[illegible] 100
[illegible] 218
[illegible]

THE DAYTONA DAILY NEWS

Published Every Evening Except Sunday During December, January, February and March, at the Prettiest Winter Resort in Florida.
Entered as second-class matter December 1, 1908, at the postoffice at Daytona, Fla., under the Act of March 3, 1879.

Year—No. 94 DAYTONA, FLORIDA, MONDAY, MARCH 22, 1909. 15 Cents per Week

THE WEATHER.
For East Florida: Fair and colder tonight with probably light frost in north portion. Tuesday fair and warmer.

[illegible] Vapor Stoves
[illegible]
FOOL-PROOF.
GRUBER-MORRIS HDW. CO.

Daytona Private Hospital and Sanitarium.
Dr. G. A. KLOCK, M. D.
Every facility for care of Medical and Surgical cases. Microscopical, Chemical and Bacteriological Examinations made. X-Ray work given special attention. K. M. [illegible], M. D., Resident Physician. Phone 8,

S. H. GOVE
ARCHITECT, BUILDER and CONTRACTOR.
Residence and Office: Northeast Corner Ridgewood and Volusia.
Telephone 40

W. H. WRIGHT & SON.........
Painting
Paper Hanging
Decorating
221 MAGNOLIA AVENUE

NEVILLE H. CLARK
OPTOMETRIST
Eyes Tested—Frames Fitted

Right Goods at
Right Prices,
Disposition to Treat You Right.
Let Us Be Your Jewelers.
L. H. ROWE & CO.

MASURY'S R. R. WHITE,
THE GREAT
Salt Water Paint.
GRUBER-MORRIS HDW. CO.

GREAT RACERS THUNDERING IN UNISON WITH THE SURF.

Seem Impatient For The Fray.

* * *

Big Grey Benz Racer, Furious Red Devil, Buick String, Limbering For Action.

* * *

(BY ALEX SCHWALBACH.)

The big gray Benz racer had its first spin on the beach yesterday morning, and although David Bruce Brown, the young amateur record holder, very properly held it under wraps, he covered the measured mile in front of the grand stand in a shade under 30 seconds, which is pretty close to Marriott's record mile in the summer two year's ago in .28 1-5 seconds, and shows very clearly what Brown and George Robertson, the Vanderbilt race winner, will do with this giant road locomotive when it is properly tuned up and under the stress of driving competition.

Kilpatrick was out also with his fast and famous Red Devil Hotchkiss but not making spectacular, he evidently holding the giant back to influence the betting, but he met with a slight accident on the way to the garage on Beach street when one of his rear wheels rolled off and injured the rear axle of the car very slightly. It was put in shape last night, some bearing work being done upon it, and now is as good as it was before the accident.

The Buick string, or quartette, contented themselves with a few brushes on the beach and some private tryouts on the road outside of the town.

Ralph DePalma reached town late Saturday night with his two Italian mechanicians but the Fiat Cyclone did not arrive until today. This is DePalma's first appearance here, although Emanuel Cedrino drove the Fiat Cyclone to victory here last year. DePalma, who has been running cars for less than a year, has had one of the most meteoric careers in the history of the sport. After making his debut at Briarcliff, where he made a good showing, he soon followed this by breaking the world's circular mile record at St. Paul, Minn., when he made a lap with the Cyclone in 51 seconds flat and later established the five mile world's record at Providence, R. I., in 4:26. Then came the Grand Prize race at Savannah, in which this driver distinguished himself by scoring the two fastest laps of the contest. DePalma's latest victories were with the Cyclone at the New Orleans Mardi Gras meet, where he entered seven events and won them all.

Local interest has been aroused in Event No. 7, The Southern Prize and Horsepower Handicap, a five mile race open only to residents of Florida.

Among the entries are: E. A. Rockwell, six cylinder Stevens-Duryea; W. E. Hotchkiss, Pope-Hartford; H. C. Thompson, Peerless; James Laughlin 3d, of Edgewood, Cleveland, and a fast Packard Runabout.

Yesterday's arrivals include R. F. Kelsey, Chairman of the Board of Control of the National Cycling Association, and Earl L. Ovington, President of the Federation of American Motor Cyclists, who will look after the bicycle and motorcycling racing. Inglis M. Uppercu, of New York, the well known Cadillac dealer, is also here, accompanied by Mrs. Uppercu; Lieut. Philip A. Sayles of the Twenty-second Regiment of New York, representing the New York Times' Club, came on the same train, and had with him the McMurty electric timing instrument for timing the races.

ROYAL TIME ON BOARD SWEETHEART.

* * *

The Good Ship Elaborately Decorated, Senator W. J. Morgan Guest of Honor.

CHEF AND WAITER TIMBER SPOILED

* * *

Mr. Burgoyne begs the favor of your
Company at Lunch on board the
Gondola Sweetheart.
Embark at the Boathouse at Ten
O'clock, Sunday morning,
March twenty-first,
Nineteen hundred and Nine.

So read the invitation and promptly at ten o'clock a jolly party composed of local residents, race meet officials, racing men and newspaper men embarked upon the motor yacht Sweetheart at 10 o'clock yesterday morning and returned at 3 p. m., after a delightful trip to Mosquito Inlet, where while at anchor mine host Burgoyne served a delightful Southern dinner in which figured pillau, mangroves and delicious strawberry shortcake. The strawberries, one of the after-dinner speakers declared, were each grown separately in a forty-acre lot, on account of their size and sweetness, and that if Mr. Burgoyne had not been a great printer, he would have made a great chef and waiter. The Sweetheart was elaborately decorated with bunting flags representing the code words, "Sweetheart, Morgan Go Bragh" and the following sentiment was posted at the head of the cabin gangway—"In honor of Senator Morgan and the men who have so ably seconded his efforts to make the Automobile Tournament a success—The Sweetheart, March 21st 1909." The guest list follows: S. A. Miles, G. B. Seaman, T. E. Fitzgerald, Neville H. Clark, H. C. Thompson, F. W. Pope, Major J. D. C. Morris, F. J. Wagner, Col. C. M. Bingham, Dr. E. L. Stewart, W. J. Morgan, F. N. Conrad, Geo. H. Robertson, J. Wilbur Hobbs, M. B. Aultman, C. H. Purdy and Alex Schwalbach.

GUESS WHAT HE'S LAUGHING AT.

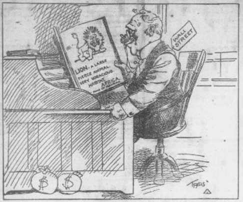
LION. A LARGE FIERCE ANIMAL. VERY VORACIOUS. HABITAT, AFRICA.
WALL STREET
$
$
TRIGGS

—Triggs in New York Press.

RIFLES HAVE LARGE VOTE.

* * *

What has happened to the Elks? Has the remarkable run of that Order come to a close? The last few counts in the Bush & Safford Piano Contest has shown that the Rifles are leaving the Elks farther behind each time. The Daytona High School is still voting strong too.

The count of Saturday evening gave the Halifax Rifles a gain of about 130,000 on the Daytona High School.

Outside of Daytona the Kingston school again slipped by the Seabreeze school, and Miss Spaulding has passed the Seabreeze Congregational church.

Just bear in mind that the contest closes the 31st of this month. Remember also that 500 votes are given with every $1.50 paid on subscription to the Gazette-News.

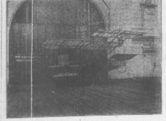

Carl Bates and his Aeroplane which are attracting such wide-spread interest on Daytona Beach.

ALL NEWS IN DAILY NEWS.

* * *

Read the Daily News this week for all the news. Besides giving the official program for the day you will be tipped off much else of interest not coming within the province of the programe to record.

Alex Schwalbach, secretary of the races and head of the press gang, and probably the best posted and best equipped man in all the country for such service, has been secured as the Daily News' special staff correspondent. Mr Schwalbach will contribute the racing news in his picturesque and inimitable style. This is sufficient guarantee that the service will be both accurate and complete.

Tomorrow and for three succeeding days—covering the period of the racing carnival—the Daily News will appear as a morning paper. You will readily recognise the advantage to the reader in such change.

While racing events will be strongly featured all other important news will receive merited attention and as in the past you may depend upon getting full accounts of all happenings worth while.

Carriers will be around with a supply of extra copies. Have a nickel convenient and the Daily News will do the rest.

Hotel site for sale or lease, any portion of 800 feet ocean front, also avenue front, 300 feet deep running through to Grandview avenue. Located one block north of former Clarendon Hotel. H. L. K., Cherokee Cottage, on Beach, Seabreeze. 93-tf

PREPARE FOR THE PARADE.

* * *

Some have gotten the idea that there is an entry fee for the parade scheduled for Wednesday morning. That's a mistake; it's all free, even to the trip across the bridge.

It is desired that you decorate and trophies, as previous advertised in the Daily News, will be given for the best decorated cars but if you don't want to decorate, just come along anyway.

It is requested that all hotels and as many private houses along the route of parade as well, decorate and "look pleasant" as the great spectacular pageant moves grandly by.

Be on hand at or near City Hall, Beach street, promptly at 9:00 a. m. sharp, Wednesday.

Why Out So Early?

This afternoons' Daily News is hardly up to the daily standard in amount of news matter, but a careful reading will reveal a quantity of "A No. 1," so what may be lacking in quantity it is hoped you may find duly compensated for in quality.

The shift from afternoon to morning edition necessitates the issuance of practically two papers today, hence a perceptible curtailment in amount of type set.

This explains why you hear the voice of the "Newsy" on the streets a couple of hours earlier than usual.

"As I am compelled to build my new hotel elsewhere, I offer my property located in Seabreeze, Fla., at bargain prices. See Conrad Real Estate Agency. E. L. Potter. 92-tf.

BIG LEAGUE BALL CLUB TO PLAY EXHIBITION GAME.

PONY NEWS SERVICE SUSPENDED.

News of The Great Speed Carnival Will Now Take Precedence Over Telegraph.

NEXT YEAR BIGGER AND BETTER.

* * *

With this issue the Daily News' telegraph service closes for the season of 1908-9. It was a condensed service, to be sure. No town in the world of the size of Daytona could support a paper that would take the full news service, whether Associated Press, United Press, Scripps-McRae or what not.

The Daily News got a condensed United Press service, and those of you who took the pains to glance over it daily got first hand from this paper many interesting news happenings which otherwise you would have waited for from one to three days. It was of daily occurrence that after-dinner happenings were given out to you by 3 to 4 o'clock—within an hour or two of their occurrence. Saturday the Daily News gave you first news of the 20-year sentence of Col. Duncan and Robin Cooper to the Tennessee penitentiary.

Even the pony news service is an expensive thing to handle, but the Daily News started out to give you a progressive, wide-awake, snappy paper, worth your patronage, a paper you would not be ashamed to read and pass along, and a hundred progressive, representative people have said that it is a credit to the city; they have said more, that it has been a constant surprise to them where we get so much news, and how we can afford to give so much.

Having achieved such gratifying success for this season, the editor has already matured plans for a larger and better paper next season. It will require a more liberal patronage, but it is to your interest, to Daytona's interest, to extend such patronage.

Undoubtedly you must all recognize the importance of maintaining a daily paper for the winter season from now on. A daily paper, a wide-awake and up-to-date paper is now recognized as an essential institution; the sooner you fall in line and help to push it the speedier the benefits to everybody.

The Daily News' facilities for issuing such a paper are better than ever before. The office is now splendidly equipped. The folder installed at the beginning of the season has been a time-saver.

The next stroke, looking toward an improved and enlarged paper will be the introduction of a Mergenthaler Linotype machine. By this arrangement two operators can do the work of eight men, setting type by hand. The Daily News expects by next season to have the linotype in operation, and if the public will "warm up" to the daily, thousands of people next season will be impressed by the fact that Daytona is on the Florida map, and that the "noise" she makes sounds more like prosperity than that heard elsewhere in the State.

Brooklyn Superbas to Visit Daytona.

Base Ball Fans Promised a Star Attraction Last Day Of The Races.

* * *

An attractive added feature on the program is the invitation by Manager Morgan, extended to and accepted by the Brooklyn Base Ball Club who are now training at Jacksonville, to come to Daytona next Friday morning, the last day of the meet. The entire Brooklyn party numbering over thirty, including the ladies and press representatives now in Jacksonville, will come by a special train which is now being arranged for, and after luncheon two teams made up from the Brooklyn aggregation will play an exhibition game at the local ball grounds, and after that they will be taken in automobiles to the beach to see the races and for a dip in the surf; then after an automobile ride through the streets to inspect the charms of "Delightful Daytona," they will return to Jacksonville by their special train.

John Anderson expects to bring a carload of base ball fans from St. Augustine; Jacksonville is enthusiastic over the idea; Ormond is interested, and the scheme should provide an overwhelming crowd at the ball ground, and at the races.

MUSICALE AT IVY LANE INN.

* * *

The series of musicals that Mrs. Bohannon for several weeks has been arranging for the Inn, came to a close last Thursday evening with a program of unusual excellence.

The particular attraction was Miss Perkins, who easily captured the hearts of the guests by her beautiful rendering of selections from the greatest composers.

It is doubtful if Mrs. Church and Mrs. Bohannon ever sang better than on this occasion.

Mrs. Church won a double recall for her singing of the "Camelia and the Rose," and in the song, "Dear Heart, I Love You," Mrs. Bohannon charmed with the sympathetic quality that seems to especially belong to the contralto voice. But it was in their duo work that these sweet singers gave the greatest pleasure and won the richest harvest of applause.

In Hyman's Folds.

W. Roxby and Mrs. Belle Abbott Haynes were quietly married Saturday evening at the home of the bride on Bay street, the Rev. Byron F. Marsh performing the ceremony.

"Lost—Valuable diamond stud. Reward of $50 will be given finder by returning to Dr. Schneider, 302 North Ridgewood. tf

The Vote As It Stood Saturday Evening

IN THE BUSH & SAFFORD PIANO CONTEST.

DAYTONA	
Daytona High School	2,363,090
Halifax Rifles	1,825,270
B. P. O. Elks	1,274,969
Order Eastern Star	1,037,080
Miss Maggie Morgan	214,335
Miss Jean Frances Conrad	147,065
Baptist Parsonage	88,070
Colored Industrial School	92,515
Miss McCann	70,300
Miss Mary Gille	50,040
Eddie Sullivan	4,220
Mrs. F. L. Middleton	1,525
Daytona Institute	1,135
OUTSIDE OF DAYTONA	
Wilman's Opera House	544,625
Seabreeze High School	327,740
Kingston School	336,795
M. E. Parsonage, Daytona Beach	122,805
Miss Elsie Coates, Daytona Beach	57,235
Miss Ruby Spaulding, Daytona Beach	53,775
Seabreeze Congregational Church	48,520
Miss Alice Daugherty, Daytona Beach	33,645
Blake School	12,225
Miss Sallie Holland, Daytona Beach	8,430
Miss Jennie Murray, New Smyrna	7,045
Ormond School	2,170

"ROUND ROBIN" REMEMBRANCE.

* * *

At the 6 o'clock dinner Saturday the guests of Ivy Lane Inn gladdened the hearts of their host and hostess with a number of beautiful and very artistic gifts that accompanied a "round robin" of all their names surrounding a written sentiment of kindness and good will. It is such expressions as this that helps one along towards the best that is in them.

Hankins says:

Don't forget to come by and get a box of Huyler's or Nunnally's before going to the beach.

They are delicious.

HANKINS, The Druggist,
AT THE PLACE
Where Volusia Meets Beach.

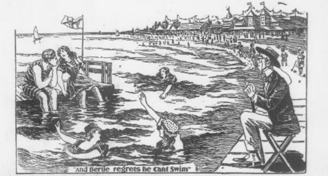
"And Bertie regrets he cant swim"

"In Gay Atlantic City," at Wilmans Opera House, To-night.

[illegible] TIDES
[illegible]
[illegible] Today 1:30
[illegible] Tide Tomorrow 2:18
[illegible]

THE DAYTONA DAILY NEWS

Published Every Evening Except Sunday During December, January, February and March, at the Prettiest Winter Resort in Florida.
Entered as second-class matter December 1, 1908, at the postoffice at Daytona, Fla., under the Act of March 3, 1879.

THE WEATHER.
For East Florida: Fair and colder tonight with probably light frost in north portion. Tuesday fair and warmer.

[illegible] Season—No. 94
DAYTONA, FLORIDA, MONDAY, MARCH 22, 1909
15 Cents per Week

[illegible] Vapor Stoves
Something
FOOL-PROOF.
GRUBER-MORRIS HDW. CO.

Daytona Private Hospital and Sanitarium.
DR. G. A. KLOCK, M. D.
Every facility for care of Medical and Surgical cases. Microscopical, Chemical and Bacteriological Examinations made. X-Ray work given special attention. K. M. FERGUSON, M.D., Resident Physician. Phone 64.

S. H. GOVE
ARCHITECT, BUILDER and CONTRACTOR.
Residence and Office: Northeast Corner Ridgewood and Volusia.
Telephone 89

W. H. WRIGHT & SON..........
Painting
Paper Hanging
Decorating
221 MAGNOLIA AVENUE

NEVILLE H. CLARK
OPTOMETRIST
Eyes Tested—Frames Fitted

Right Goods at
Right Prices,
Disposition to Treat You Right.
Let Us Be Your Jewelers.
L. H. ROWE & CO.

MASURY'S R. R. WHITE,
THE GREAT
Salt Water Paint.
GRUBER-MORRIS HDW. CO.

GREAT RACERS THUNDERING IN UNISON WITH THE SURF.

Seem Impatient For The Fray.

* * *

Big Grey Benz Racer, Furious Red Devil, Buick String, Limbering For Action.

* * *

(BY ALEX SCHWALBACH.)

The big gray Benz racer had its first tryout on the beach yesterday morning, and although David Bruce Brown, the amateur record holder, very properly held it under wraps, he covered the measured mile in front of the grand stand in a shade under 30 seconds, which is pretty close to Marriott's record mile in the steamer two year's ago in .28 1-5 seconds, and shows very clearly what Brown and George Robertson, the Vanderbilt race winner, will do with this great road locomotive when it is properly tuned up and under the stress of driving competition

Kilpatrick was out also with his fast and furious Red Devil Hotchkiss but did nothing spectacular, he evidently holding the giant back to influence the betting, but he met with a slight accident on the way to the garage on Beach street when one of his rear wheels rolled off and injured the rear axle of the car very slightly. It was put in shape last night, some brazing work being done upon it, and now is as good as it was before the accident.

The Buick string, or quartette, contented themselves with a few brushes on the beach and some private tryouts on the road outside of the town.

Ralph DePalma reached town late Saturday night with his two Italian mechanicians but the Fiat Cyclone did not arrive until today. This is DePalma's first appearance here, although Emanuel Cedrino drove the Fiat Cyclone to victory here last year. DePalma, who has been running cars for less than a year, has had one of the most meteoric careers in the history of the sport. After making his debut at Briarcliff, where he made a good showing, he soon followed this by breaking the world's circular mile record at St. Paul, Minn., when he made a lap with the Cyclone in 51 seconds flat, and later established the five mile world's record at Providence, R. I., in 4:26. Then came the Grand Prize race at Savannah, in which this driver distinguished himself by scoring the two fastest laps of the contest. DePalma's latest victories were with the Cyclone at the New Orleans Mardi Gras meet, where he entered seven events and won them all.

Local interest has been aroused in Event No. 7, The Southern Price and Horsepower Handicap, a five mile race open only to residents of Florida

Among the entries are: E. A. Rockwell, six cylinder Stevens-Duryea; E. H. Hotchkiss, Pope-Hartford; H. C. Thompson, Peerless; James Laughlin 3d, of Zellwood, Cleveland, and a fast Packard Runabout.

Yesterday's arrivals include R. F. Kelsey, Chairman of the Board of Control of the National Cycling Association, and Earl L. Ovington, President of the Federation of American Motor Cyclists, who will look after the bicycle and motorcycling racing, Inglis M. Uppercu, of New York the well known Cadillac dealer, is also here, accompanied by Mrs. Uppercu; Lieut Philip A Sayles, of the Twenty-second Regiment of New York, representing the New York Timers' Club, came on the same train, and had with him the McMurty electric timing instrument for timing the races.

ROYAL TIME ON BOARD SWEETHEART.

* * *

The Good Ship Elaborately Decorated, Senator W. J. Morgan Guest of Honor.

CHEF AND WAITER TIMBER SPOILED

* * *

Mr. Burgoyne begs the favor of your
Company at Lunch on board the
Goodship Sweetheart.
Embark at the Boathouse at Ten
O'clock, Sunday morning,
March twenty-first,
Nineteen hundred and Nine.

So read the invitation and promptly at ten o'clock a jolly party composed of local residents, race meet officials, racing men and newspaper men embarked upon the motor yacht Sweetheart at 10 o'clock yesterday morning and returned at 3 p. m., after a delightful trip to Mosquito Inlet, where while at anchor mine host Burgoyne served a delightful Southern dinner in which figured pillau, mangoves and delicious strawberry shortcake. The strawberries, one of the after-dinner speakers declared, were each grown separately in a forty-acre lot, on account of their size and sweetness, and that if Mr. Burgoyne had not been a great printer, he would have made a great chef and waiter. The Sweetheart was elaborately decorated with bunting flags representing the code words, "Sweetheart, Morgan Go Bragh" and the following sentiment was posted at the head of the cabin gangway—"In honor of Senator Morgan and the men who have so ably seconded his efforts to make the Automobile Tournament a success—The Sweetheart, March 21st 1909. The guest list follows: S A. Miles, G. B. Seaman, T. E. Fitzgerald, Neville H. Clark, H. C. Thompson, F. W. Pope, Major J. D. C. Morris, F. J. Wagner, Col. C. M. Bingham, Dr. E. L. Stewart, W. J. Morgan, F. N. Conrad, Geo. H. Robertson, J. Wilbur Hobbs, M. B. Aultman, C. H. Purdy and Alex Schwalbach.

GUESS WHAT HE'S LAUGHING AT.

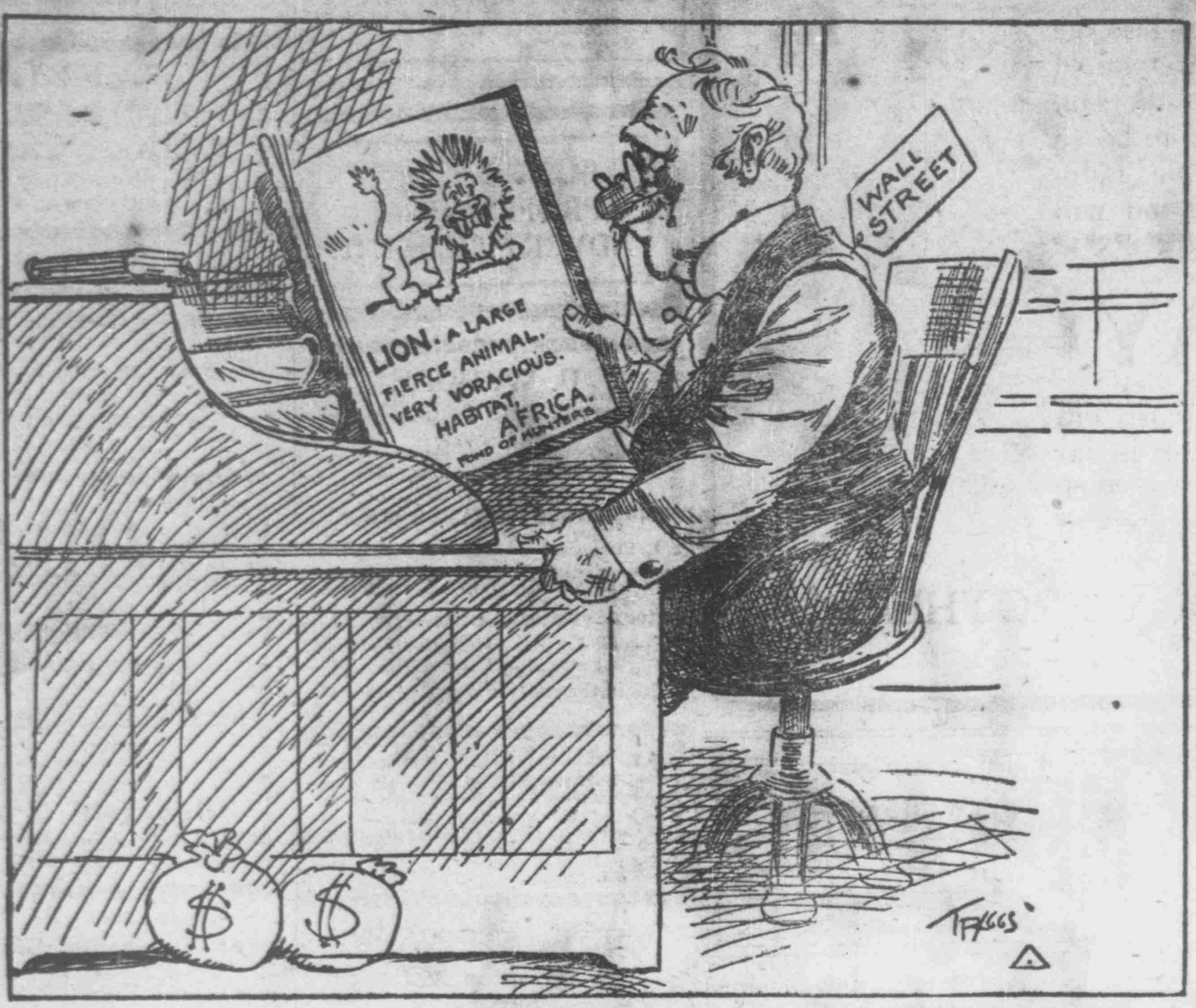
LION. A LARGE FIERCE ANIMAL. VERY VORACIOUS. HABITAT, AFRICA. FOND OF HUNTERS
WALL STREET
$
$
TRIGGS

—Triggs in New York Press.

RIFLES HAVE LARGE VOTE.

* * *

What has happened to the Elks? Has the remarkable run of that Order come to a close? The last few counts in the Bush & Safford Piano Contest has shown that the Rifles are leaving the Elks farther behind each time. The Daytona High School is still voting strong, too.

The count of Saturday evening gave the Halifax Rifles a gain of about 130,000 on the Daytona High School.

Outside of Daytona the Kingston school again slipped by the Seabreeze school, and Miss Spaulding has passed the Seabreeze Congregational church.

Just bear in mind that the contest closes the 31st of this month. Remember also that 500 votes are given with every $1.50 paid on subscription to the Gazette-News.

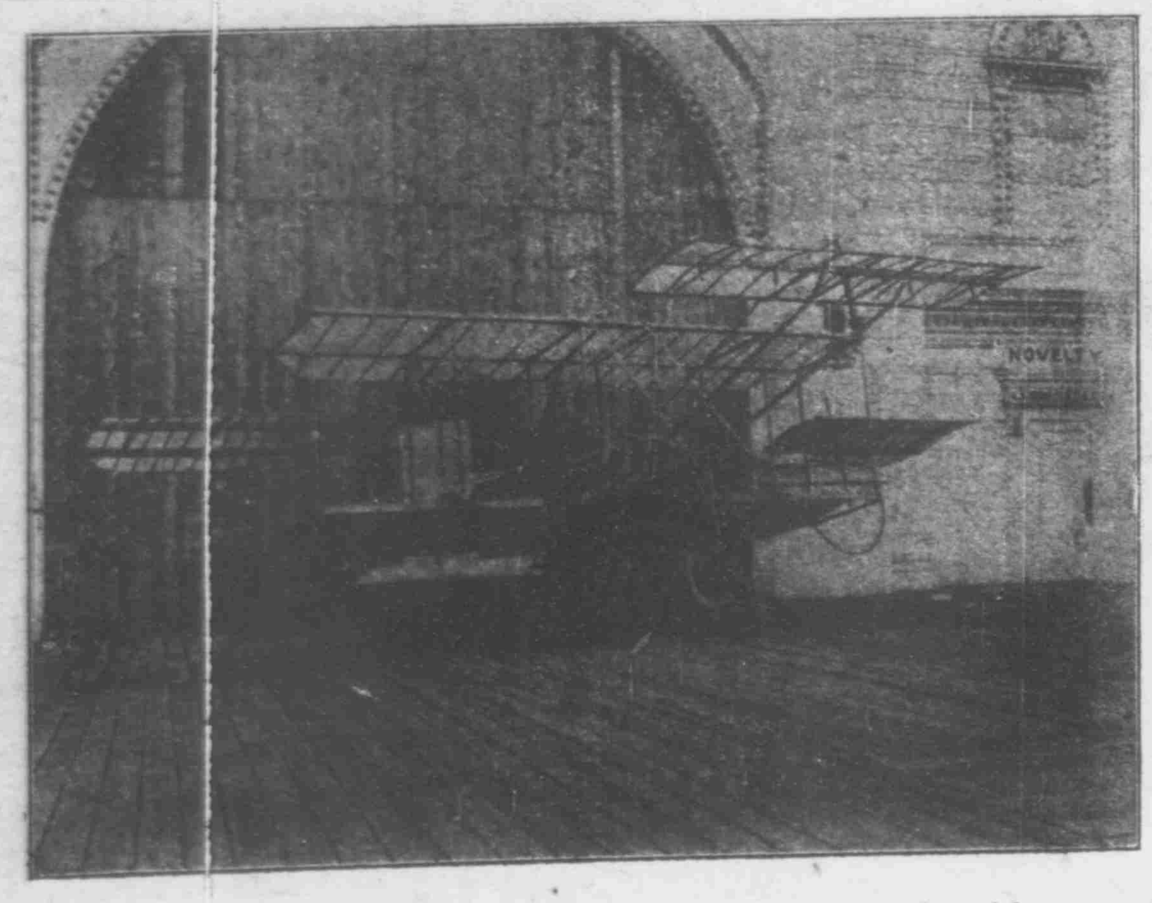

Carl Bates and his Aeroplane which are attracting such wide-spread interest on Daytona Beach.

ALL NEWS IN DAILY NEWS.

* * *

Read the Daily News this week for all the news Besides giving the official program for the day you will be tipped off much else of interest not coming within the province of the programs to record.

Alex Schwalbach, secretary of the races and head of the press gang, and probably the best posted and best equipped man in all the country for such service, has been secured as the Daily News' special staff correspondent Mr Schwalbach will contribute the racing news in his picturesque and inimitable style. This is sufficient guarantee that the service will be both accurate and complete.

Tomorrow and for three succeeding days—covering the period of the racing carnival—the Daily News will appear as a morning paper. You will readily recognize the advantage to the reader in such change.

While racing events will be strongly featured all other important news will receive merited attention and as in the past you may depend upon getting full accounts of all happenings worth while

Carriers will be around with a supply of extra copies. Have a nickel convenient and the Daily News will do the rest.

Hotel site for sale or lease, any portion of 800 feet ocean front, also avenue front, 300 feet deep running through to Grandview avenue. Located one block north of former Clarendon Hotel. H. L. K., Cherokee Cottage, on beach, Seabreeze. 93-tf

PREPARE FOR THE PARADE.

* * *

Some have gotten the idea that there is an entry fee for the parade scheduled for Wednesday morning. That's a mistake; it's all free, even to the trip across the bridge.

It is desired that you decorate and trophies, as previous advertised in the Daily News, will be given for the best decorated cars but if you don't want to decorate, just come along anyway

It is requested that all hotels and as many private houses along the route of parade as well, decorate and "look pleasant" as the great spectacular pageant moves grandly by.

Be on hand at or near City Hall, Beach street, promptly at 9:00 a. m. sharp, Wednesday.

Why Out So Early?

This afternoons' Daily News is hardly up to the daily standard in amount of news matter, but a careful reading will reveal a quantity of "A No. 1," so what may be lacking in quantity it is hoped you may find duly compensated for in quantity.

The shift from afternoon to morning edition necessitates the issuance of practically two papers today, hence a perceptible curtailment in amount of type set.

This explains why you hear the voice of the "Newsy" on the streets a couple of hours earlier than usual.

°As I am compelled to build my new hotel elsewhere, I offer my property located in Seabreeze, Fla., at bargain prices. See Conrad Real Estate Agency. E. L. Potter. 82-tf.

BIG LEAGUE BALL CLUB TO PLAY EXHIBITION GAME.

PONY NEWS SERVICE SUSPENDED.

News of The Great Speed Carnival Will Now Take Precedence Over Telegraph.

NEXT YEAR BIGGER AND BETTER.

* * *

With this issue the Daily News' telegraph service closes for the season of 1908-9. It was a condensed service, to be sure. No town in the world of the size of Daytona could support a paper that would take the full news service, whether Associated Press, United Press, Scripps-McRae or what not.

The Daily News got a condensed United Press service, and those of you who took the pains to glance over it daily got first hand from this paper many interesting news happenings which otherwise you would have waited for from one to three days. It was of daily occurrence that after-dinner happenings were given out to you by 3 to 4 o'clock—within an hour or two of their occurrence. Saturday the Daily News gave you first news of the 20-year sentence of Col. Duncan and Robin Cooper to the Tennessee penitentiary.

Even the pony news service is an expensive thing to handle, but the Daily News started out to give you a progressive, wide-awake, snappy paper, worth your patronage, a paper you would not be ashamed to read and pass along, and a hundred progressive, representative people have said that it is a credit to the city; they have said more, that it has been a constant surprise to them where we get so much news, and how we can afford to give so much.

Having achieved such gratifying success for this season, the editor has already matured plans for a larger and better paper next season. It will require a more liberal patronage, but it is to your interest, to Daytona's interest, to extend such patronage.

Undoubtedly you must all recognize the importance of maintaining a daily paper for the winter season from now on. A daily paper, a wide-awake and up-to-date paper is now recoginized as an essential institution; the sooner you fall in line and help to push it the speedier the benefits to everybody.

The Daily News' facilities for issuing such a paper are better than ever before. The office is now splendidly equipped. The folder installed at the beginning of the season has been a timesaver.

The next stroke, looking toward an improved and enlarged paper will be the introduction of a Mergenthaler Linotype machine By this arrangement two operators can do the work of eight men, setting type by hand. The Daily News expects by next season to have the linotype in operation, and if the public will "warm up" to the daily, thousands of people next season will be impressed by the fact that Daytona is on the Florida map, and that the "noise" she makes sounds more like prosperity than that heard elsewhere in the State.

Brooklyn Superbas to Visit Daytona.

Base Ball Fans Promised a Star Attraction Last Day Of The Races.

* * *

An attractive added feature on the program is the invitation by Manager Morgan, extended to and accepted by the Brooklyn Base Ball Club who are now training at Jacksonville, to come to Daytona next Friday morning, the last day of the meet. The entire Brooklyn party numbering over thirty, including the ladies and press representatives now in Jacksonville, will come by a special train which is now being arranged for, and after luncheon two teams made up from the Brooklyn aggregation will play an exhibition game at the local ball grounds, and after that they will be taken in automobiles to the beach to see the races and for a dip in the surf; then after an automobile ride through the streets to inspect the charms of "Delightful Daytona," they will return to Jacksonville by their special train.

John Anderson expects to bring a carload of base ball fans from St. Augustine; Jacksonville is enthusiastic over the idea; Ormond is interested, and the scheme should provide an overwhelming crowd at the ball ground, and at the races.

MUSICALE AT IVY LANE INN.

* * *

The series of musicals that Mrs. Bohannon for several weeks has been arranging for the Inn, came to a close last Thursday evening with a program of unusual excellence.

The particular attraction was Miss Perkins, who easily captured the hearts of the guests by her beautiful rendering of selections from the greatest composers.

It is doubtful if Mrs. Church and Mrs. Bohannon ever sang better than on this occasion

Mrs. Church won a double recall for her singing of the "Camelia and the Rose," and in the song, "Dear Heart, I Love You," Mrs. Bohannon charmed with the sympathetic quality that seems to especially belong to the contralto voice. But it was in their duo work that these sweet singers gave the greatest pleasure, and won the richest harvest of applause.

In Hyman's Folds.

W. Roxby and Mrs. Belle Abbott Haynes were quietly married Saturday evening at the home of the bride on Bay street, the Rev. Byron F. Marsh performing the ceremony.

°Lost—Valuable diamond stud. Reward of $50 will be given finder by returning to Dr. Schneider, 302 North Ridgewood. tf

The Vote As It Stood Saturday Evening

IN THE BUSH & SAFFORD PIANO CONTEST.

DAYTONA	
Daytona High School	2,363,090
Halifax Rifles	1,825,270
B. P. O. Elks	1,274,969
Order Eastern Star	1,037,080
Miss Maggie Morgan	214,335
Miss Jean Frances Conrad	147,065
Baptist Parsonage	85,070
Colored Industrial School	92,515
Miss McCann	70,300
Miss Mary Gille	50,040
Rubie Sullivan	4,220
Mrs. F. L. Middleton	1,525
Daytona Institute	1,135
OUTSIDE OF DAYTONA	
Wilman's Opera House	544,625
Seabreeze High School	327,740
Kingston School	336,795
M. E. Parsonage, Daytona Beach	122,805
Miss Elsie Coates, Daytona Beach	57,235
Miss Ruby Spaulding, Daytona Beach	53,775
Seabreeze Congregational Church	48,520
Miss Alice Daugherty, Daytona Beach	33,645
Blake School	12,225
Miss Sallie Holland, Daytona Beach	8,430
Miss Jennie Murray, New Smyrna	7,045
Ormond School	2,170

"ROUND ROBIN" REMEMBRANCE.

* * *

At the 6 o'clock dinner Saturday the guests of Ivy Lane Inn gladdened the hearts of their host and hostess with a number of beautiful and very artistic gifts that accompanied a "round robin" of all their names surrounding a written sentiment of kindness and good will. It is such expressions as this that helps one along towards the best that is in them

Hankins says:

Don't forget to come by and get a box of Huyler's or Nunnally's before going to the beach.

They are delicious.

HANKINS, The Druggist,
AT THE PLACE
Where Volusia Meets Beach.

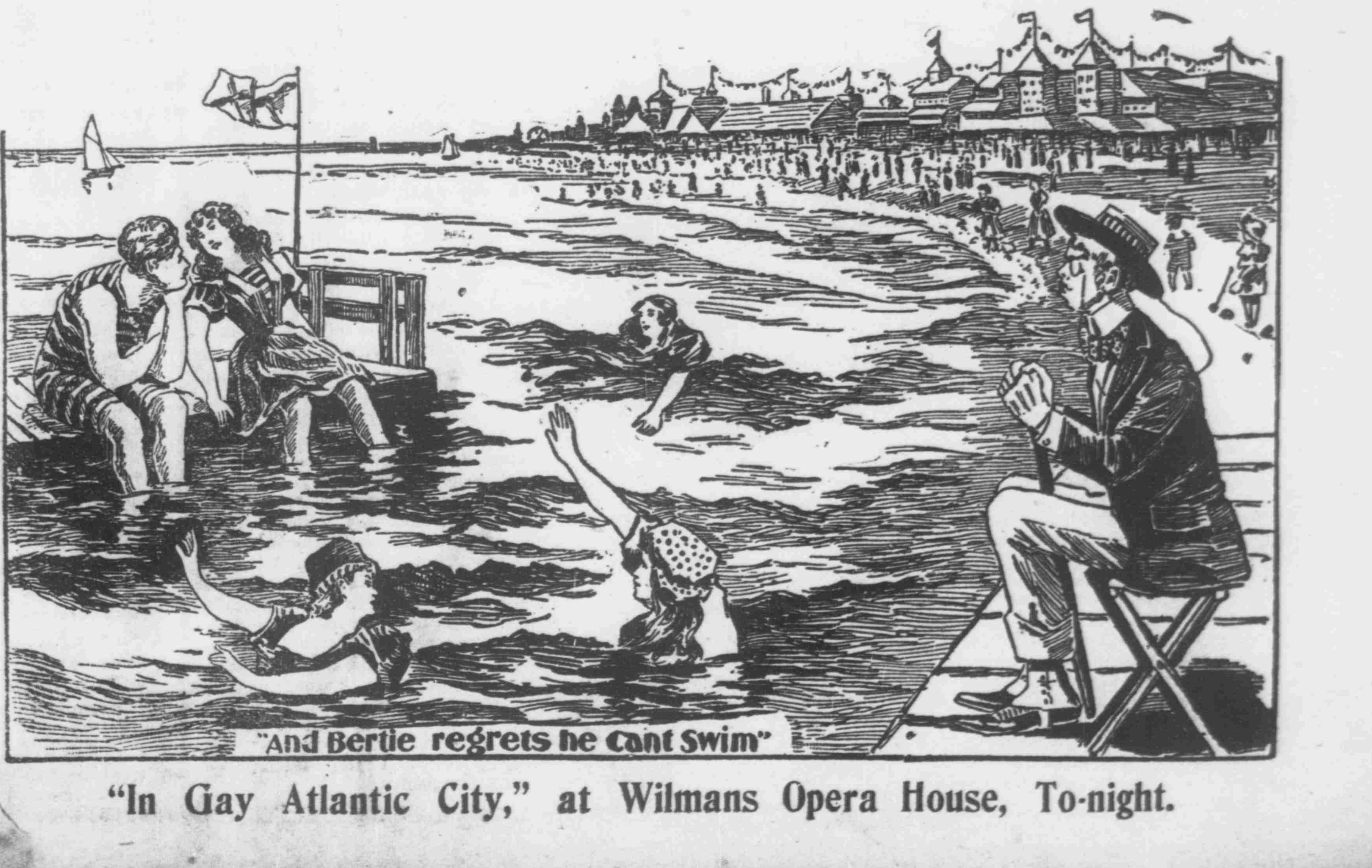
"And Bertie regrets he cant swim"

"In Gay Atlantic City," at Wilmans Opera House, To-night.

THE CHARLES E. GARDINER CO.
Dry Goods, Ladies' Furnishings.
SPECIALTIES IN
LACES, EMBROIDERIES, RIBBONS, NOTIONS, ETC.
McCall's Patterns.
ANTHONY BLOCK. Telephone 102.

BARNES
THE NOVELTY MAN
Sells Stationery and School Supplies, Phonographs, Sewing Machines, Typewriters, [illegible] Glassware, Cutlery, [illegible] Toys and Notions.
BARNES
Will also frame your Pictures, fix your Locks and Umbrellas, sharpen your scissors and other Tools and repair almost anything that is out of whack. In fact, for any want call on
BARNES
THE NOVELTY MAN
48 South Beach Street, Daytona, Fla.

NOW FOR LEATHER GOODS.
1-3 Off
On all Leather, Alligator and Seal, in
CARDS, CASES, BILL BOOKS
See some of the Bargains in the WINDOW.
CLARK'S Stationery Store.

The absent one would appreciate one of these beautiful
EASTER CARDS
on exhibition
CURIO STORE.
Come early and get your choice
WALLACE

Your attention is invited to our Annual Display of the Latest Novelties in
PARASOLS
Tokio shapes, etc., on Thursday, Friday and Saturday, Jan. 28th, 29th and 30th.
THE PECK-HENDRICKS CO.
COR. BEACH AND MAGNOLIA STS., DAYTONA, FLO

ANTHONYS'
Saturday night we had to close the store for half hour while we waited on customers before letting others in. The rush was not expected to be so great, but we have called on Palm Beach for additional goods and will be ready ❧❧❧❧❧❧❧❧❧❧❧❧
MONDAY
and all of next week to furnish our customers exceptional values in our line. Come in and inspect our stock anyway ❧❧❧❧❧❧❧❧❧❧❧❧
Stores at Ormond, Daytona, West Palm Beach, Miami, Palm Beach.
ANTHONY BROTHERS.

THE DAYTONA DAILY NEWS
Published every evening, except Sunday, from December 1 to April 1, by THE GAZETTE-NEWS CO.
T. E. FITZGERALD, Editor-Manager.
L. C. DEMAREE, City Editor.
C. S. HARRIS, Circulation Manager.
GEO. F. CHURCH, Superintendent.
Entered as second-class matter December 1, 1906, at the postoffice at Daytona, Fla., under the Act of March 3, 1879.

M. SHUFRO, THE BOSTON TAILOR.
Beach and Myrtle Streets.
Suits Made to Order From $18 Up.
All work done inside by white help.
CLOTHES CLEANED AND PRESSED
AT VERY REASONABLE PRICES.
All work called for and delivered.

REPORT OF CONDITION
VOLUSIA COUNTY BANK
DE LAND, FLORIDA, AND
MERCHANTS' BANK,
DAYTONA, FLORIDA.
AT CLOSE OF BUSINESS JANUARY 27, 1909.

RESOURCES			LIABILITIES	
Loans and Discounts		$544,195 67	Capital Stock	$50,00
Stocks and Bonds		14,850 00	Surplus and Undivided Profits	67,5
Overdrafts		930 83	Deposits	764,36
Banking House and Fixtures V. C. B.	$8,167 45			
Daytona	12,274 89	$20,442 04		
Real Estate		14,000 00		
Collection Account		32 06		
Cash on hand and in Banks		281,501 78		
		$876,252 38		$876,2

BUSINESS AND PROFESSIONAL ADVERTISEMENTS

F. W. POPE
Attorney and Counsellor at Law.
Practice in State and Federal Courts
OFFICE OVER POSTOFFICE.
Telephone 14

T. E. Fitzgerald E. F. Oates
FITZGERALD & OATES
Attorneys and Counsellors at Law
Special Facilities for Examining and Perfecting Land Titles.
Office in Conrad Building. Phone 128

S. FELD
Formerly with Hyde Bros., Fifth Ave. and 33rd Street, New York
LADIES' TAILOR,
117 N. Beach Street, Near North Canal.
DAYTONA, FLA.

E. S. HALL
Architect and Builder.
Office 209 Palmetto Avenue
Daytona, Florida.

KODAK
Developing, Printing and Film Supplies--
STRICTLY FIRST-CLASS WORK.
A TRIAL WILL CONVINCE YOU.
Anderson & Clark
Peck Block, opp. South Bridge.

THE BEE HIVE
Dry Goods,
Ladies' and Gent's Furnishings, Shoes, etc.
GIVE US A CALL.
J. W. FULGHAM, North Beach Street

M. ELLA DeVOY & COMPANY,
Ladies' Hatters.
Latest Styles, Artistic Workmanship,
HIGH CLASS GOODS, LOW PRICES.
No. 6 SOUTH BEACH STREET, DAYTONA.

PERSONALS

Attorney E. F. Oates returned Saturday night from a stay of two days at Deland on legal business.

AUTOMOBILE FOR CHARTER—Four cylinder Stevens-Duryea, hour or trip, call Morgan House, phone 110.

The watch given away Saturday night by the Lyceum Comedy Co., went to Miss Mabbette, daughter of Mr. and Mrs. I. M. Mabbette, of Palmetto avenue.

Frank B. Collins, who for many winters has been the efficient right hand man with Graham Thompson in the bicycle livery of the latter, left Saturday morning for Washington, D. C., where he will in all probability be assigned for duty as mounted policeman in the State of Nevada. Mr. Collins has seen several years' service as cavalryman in the regular army, did cavalry duty in the Philippines, has a medal as expert rifleman, and would make a first rate officer.

G. A. KLOCK, M. D.,
PHYSICIAN AND SURGEON.
Associated with K. M. Ferguson, M. D.
Special attention given to Diseases of the Eye, Ear, Nose and Throat and Fitting of Glasses.
Office Hours: 7 to 10 a. m., 1 to 4 p. m., and 7 to 8 p. m. Phone 25, 2 bells

E. L. STEWART
Physician and Surgeon.
Especial attention to Diseases of Eye, Ear, Throat and Nose.
Fourth Door West Postoffice
Phone 82 Calls answered.

ROY HOWE, M. D.
Physician and Surgeon
Office and Residence: 120 So. Ridgewood Avenue, opp. Ridgewood Hotel
Office Hours: 8 to 11 a. m.; 2 to 4 and 6:30 to 8 p. m. Telephone 135

SEABREEZE SANITARIUM,
OCEAN BOULEVARD,
SEABREEZE, - FLORIDA.
Rooms Large, Sunny and Attractive. A corps of Competent Nurses in attendance.
C. C. BOHANNON, M. D., Daytona, Fla.
PHONE No. 74.

C. C. BOHANNON,
Physician and Surgeon.
Office over the Atwood Pharmacy, Beach Street,
DAYTONA, FLORIDA.
Telephone No. 74.

DR. F. H. HOUGHTON
DENTIST
Office in Peck Block—West End South Bridge.
PHONE 87

H. EUGENE JOHNSON,
Bicycle Livery.
Carries a full line of
Bicycle Supplies and Repairs.
Prices Right. All work guaranteed.
Come and See.
WEST END OF CENTRAL BRIDGE.

DR. EDITH B. SHOEMAKER
DENTIST
Office Hours: 8:30 to 12:00 a. m.; 2:00 to 4:30 p. m.
44 THIRD AVENUE. Telephone 48

OSTEOPATHY
DR. J. C. HERMAN
Graduate under A. T. Still, founder of Osteopathy at Kirksville, Missouri. EIGHTH SEASON IN DAYTONA. Located on Volusia Avenue, 2 doors west of Beach. [illegible]
Phone 9 Lady attendant.

DR. A. O'NEILL
Osteopath
Residence 70 Volusia Avenue.
Office over Anderson's Candy Store.

GOOD MEAT
Is always found at
BIRCHWOOD'S.
Our Beef, Lamb, Pork and Mutton are always prime. Our table delicacies are the best the market affords.
A Trial Order Solicited. Phone 77
Try Birchwood's Butter......

POOL AND BILLIARD TABLES,
Saloon Fixtures, Refrigerators, Bowling Alley Supplies from the
BRUNSWICK-BALKE-COLLENDER COMPANY
E. HARMAN, 1117 OAK STREET, JACKSONVILLE, FLA.

You Think of MILLS When You Think of
ICE CREAM
Whether you want a little or a lot
Telephone No. 77 We deliver all orders of one quart or more.
THE BEST FOUNTAINS Serve MILLS'

E. D. COOPER
Manager
Jacksonville, Florida
RELIANCE LIFE INSURANCE CO.
Surplus
$1,700,000

"OUR STORE"
THE SPOT CASH GROCERY
Two Doors South of the Postoffice
H. S. MILLER, Proprietor.
You will save $$$$ by buying here

The Syracuse, The perfection of MARINE ENGINES. Call and see one running at ROXBY'S, Beach Street, Agent.

FOUNTAIN CITY
LIVERY AND TRANSFER STABLES
HACKS MEET ALL TRAINS.
THE FINEST TURNOUTS IN DAYTONA
Blacksmith and Carriage Shop in Connection.
GEO. A. TOYE, Proprietor
TELEPHONE 43

---DON'T PAY TO DELAY.---
Break up that Cold
YOUNG'S Prescription PHARMACY,
Phone 16 N. Beach St.
with Rexall Cold Cure. We guarantee this preparation.

Now Is the time to buy Trunks
and Suit Cases
Ten Per Cent. Discount for Two Weeks.
Bingham & Maley Comp'y
Furniture. Undertaking.
Don't Fail to get Piano Tickets on all sales

DAYTONA ICE COMPANY
LEW SMITH Manager
ICE
Absolutely Pure—Made from Distilled Water.
Our Wagons make Trips Daily, except Sunday, to all parts of
DAYTONA, SEABREEZE, ORMOND and DAYTONA BEACH
Ice for Boats Delivered at any Dock—Sacked or Loose.
OFFICE—Rear of Schantz Plant. Phone 46

AGENTS Ladies' Red Cross
and Children's Educator SHOES.
THE GLOBE
BEACH STREET. - DAYTONA, FLA.

Seabreeze News

SEABREEZE, Mar. 22.—Mrs. Emma D. Taylor and niece, Miss Grace Thorn, of Rochester, N. Y., who have been rooming at the Abercrombie house, left for the North today.

Mrs. M. H. Clark, of Owensboro, Ky., is at the Princess Issona.

Mrs. Olivia F. Green and son, Allen, and sister-in-law, of Galesburg, Ill., arrive from Miami today and will spend two weeks in Seabreeze. Mrs. Green has spent a number of seasons in Seabreeze and has a large circle of friends who will welcome her return.

Miss Blakeslee will spend two weeks on the beach, guest of Misses Authorp, at Blarney Castle.

R. G. Brown, who has been visiting his uncle, Mr. Brown, on Palmetto avenue, expects to leave tomorrow afternoon for his home town, Bayville, Conn.

Miss Mary Everenden, who came over from Rollins College, Monday, with three other students and chaperone to play tennis against the Ormond team, came down from Ormond Friday morning for a few days' visit with her parents Dr. and Mrs. Everenden, and left this morning on her return to Rollins.

The Moor and His Horse.

The horsemanship of the Moors is primitive and entirely successful. A Moor never walks when he can ride and never by any chance gets off to ease his beast. How a Moorish pony would have chuckled at the weary walks enforced on tired men by well meaning cavalry colonels in South Africa! He would have said to himself: "I don't think much of animals that can't carry fifteen stone fifteen hours a day. I must be a really superior kind of beast." The Moorish and Gountier horse always spends his nights in the open. He is never groomed or clipped. His youth is passed wandering untended over the vast fields. When in work he gets all the barley he wants at night and a drink before his feed in the evening. From 7 a. m. to 7 p. m. he expects to work and to work hard without bite or sup. His saddle is a wooden tree superimposed on at least half a dozen folded blankets, the thickness of which often reaches six inches, and he never gets a sore back.—London Spectator.

NEW SEASIDE INN
AND FURNISHED COTTAGES.
❧❧❧
Everything Modern,
Homelike and Comfortable.
Directly on Atlantic Beach.
Surf Bathing and Fishing.
$2.50 PER DAY AND UP
❧❧❧
HORACE STEWART
DAYTONA BEACH, - FLORIDA

SURF CREST
House has been thoroughly renovated, is well kept, comfortable and finely located for surf bathing and fishing.
Rates $1.50 to $2.00 per day.
Address MRS. S. E. ROGERS, Daytona Beach, Fla.

The Princess Issona
Seabreeze, - - Florida.
A fine stone and frame structure; everything new and sanitary; [illegible] all modern conveniences; [illegible] high and dry; near ocean; large grounds; [illegible] table; rates per day $2.00 and up; special rates for season. Address
ADA W. POWERS, Proprietor.

THE WHITE HOUSE AND COTTAGES,
DAYTONA BEACH, FLA.
Rooms bright, airy, and completely furnished; modern improvements, clean and up-to-date. Located on Seabreeze Avenue, a short distance from Atlantic ocean. Rates reasonable. F. L. HOWARD, Prop.

SEABREEZE GOLF LINKS
OPEN TO THE PUBLIC.
—INSTRUCTOR - - J. H. JENKINS—

J. C. BUTLER & CO.
REAL ESTATE
If you are looking for gilt-edge investments look for us. Our office is at Daytona Beach

H. G. Wilson & Co.
Seabreeze, Fla.
REAL ESTATE, INSURANCE, LOANS, NOTARY PUBLIC.
Improved and Unimproved Property.
Fruit and Vegetable Lands.

Doings at Daytona Beach

DAYTONA BEACH, Mar. 22.—The "Poverty Social" at the parsonage Friday night, held under the auspices of the Epworth League, measured socially was the greatest success "ever." There were more young people and children than the parsonage could hold and almost as many grownups as children. Nearly everybody was dressed in fantastic costume, 'some came in rags, some in tags and some in old padding gowns" and those who were not, knowing the rules of the evening, marched up and paid their silver offering for violation of same. A lengthy program had been prepared but the house was too packed to carry it out. However, the following part was well rendered:

1. Selection (piano and harmonica) Mrs. E. Wilson and A. Vandevorde.
2. Recitation—Seymour Mason.
3. Duet—Misses Aman.
4. Song—Miss Yelvington.
5. Reading—Miss Mattie Johnson.
6. Selection (cello, violin, piano) Mr. and Mrs. C. H. Willson, Miss Strawer.
7. Piano selection—Mrs. Brooks.

Taking a picture by flash-light, by Artist Budgen, was quite an interesting procedure. Everybody was ready for ice cream a little later on, and a little later still the adieus were made and everybody carried home with them the impression that the leaguers are a great social organization for the peninsula. The secretary, Mrs. Dryer, reported the net receipts of the evening something over $9.00. The prizes for costumes were awarded Miss Louis VanValzah and Elmer Yelvington.

One Thing He Could Not Have.

Although there was no sort of toy which could be bought and for which Harold had expressed a desire that was not in his possession, he still had his unsatisfied longings. "I know what I wish I was, mother," he said one day when his own big brother had gone away and the little boy across the street was ill.

"Yes, dear," said his mother. "Perhaps you can be it, Harold; mother will help you. Is it to play soldier?"

"No, indeed!" said Harold scornfully. "I just wish I was two little dogs, so I could play together."—Youth's Companion.

To the Trade Who Like Good Goods.
WE ARE SOLE AGENT FOR THE
Famous Royal Scarlet and Curtis Bros. Goods,
And Like P. T. Barnum "We Never Advertise Unless We Show."
CALL AND GET PRICES BEFORE PURCHASING ELSEWHERE.
L. G. LYMAN, BEACH STREET

ATLANTIC MOTOR CAR COMPANY
No. 8 Beach Street, Daytona, Fla.
Automobiles and Gasoline Engines,
Diamond Tires, Bosch Magnetos and Spark Plugs.
Discounts Allowed the Trade
Secondhand Cars taken in part payment for New Autos.

DRINK LILY WATER FOR YOUR HEALTH
LILY WATER | ELECTRICITY
A Sparkling, Palatable Table Water that is Absolutely Pure. Highly Recommended by Noted Physicians for Disorders of the Stomach and Kidneys. Entirely Free from Harmful Minerals and Organic Matter. Sold by Leading Hotels and Druggists.
Lily Water
Is Recognized not only as one of the Modern Conveniences but a Modern Necessity. A Day and Night Current is now maintained thus giving the People of Daytona, Seabreeze and Daytona Beach an Opportunity to Operate Motors and Lights at any and all hours.
THE ADAM SCHANTZ LILY WATER AND ELECTRIC PLANT
E. L. GUNN, General Manager.
PURIFIED AND BOTTLED IN DAYTONA

THE CHARLES E. GARDINER CO.
Dry Goods, Ladies' Furnishings.
SPECIALTIES IN
LACES, EMBROIDERIES, RIBBONS, NOTIONS, ETC.
McCall's Patterns.
ANTHONY BLOCK. Telephone 102.

BARNES
THE NOVELTY MAN
Sells Stationery and School Supplies, Phonographs, Sewing Machines, Typewriters, Crockery, Glassware, Cutlery, Fishing Tackle, Toys and Notions. BARNES
Will also frame your Pictures, fix your Lamps and Umbrellas, sharpen your Saws and other Tools and repair almost anything that is out of whack
In fact, for any want call on
BARNES
THE NOVELTY MAN
40 South Beach Street, Daytona, Fla.

NOW FOR LEATHER GOODS.
1-3 Off
On all Leather, Alligator and Seal, in
CARDS, CASES, BILL BOOKS
See some of the Bargains in the
WINDOW.
CLARK'S Stationery Store.

The absent one would appreciate one of those beautiful
EASTER CARDS
on exhibitio
CURIO STORE.
Come early and get your choice
WALLACE

Your attention is invited to our Annual Display of
Latest Novelties in
PARASOLS
Tokio shapes, etc., on Thursday, Friday
and Saturday, Jan. 28th, 29th and 30th,
THE PECK-HENDRICKS CO.
COR. BEACH AND MAGNOLIA STS., DAYTONA,

ANTHONYS'

Saturday night we had to close the store for half hour while we waited on customers before letting others in. The rush was not expected to be so great, but we have called on Palm Beach for additional goods and will be ready

MONDAY

and all of next week to furnish our customers exceptional values in our line. Come in and inspect our stock anyway.

Stores at Ormond, Daytona, West Palm Beach, Miami, Palm Beach.
ANTHONY BROTHERS.

M. ELLA DeVOY & COMPANY,
Ladies' Hatters,
Latest Styles, Artistic Workmanship,
HIGH CLASS GOODS, LOW PRICES.
No. 6 SOUTH BEACH STREET, DAYTONA.

AGENTS Ladies' Red Cross
and Children's Educator SHOES.
THE GLOBE
BEACH STREET, - DAYTONA, FLA.

PERSONALS

Attorney E. F. Oates returned Saturday night from a stay of two days at Deland on legal business.

‡AUTOMOBILE FOR CHARTER—Four cylinder Stevens-Duryea, hour or trip, call Morgan House, phone 110.

The watch given away Saturday night by the Lyceum Comedy Co., went to Miss Mabbette, daughter of Mr. and Mrs. I. M. Mabbette, of Palmetto avenue.

Frank B. Collins, who for many winters has been the efficient right hand man with Graham Thompson in the bicycle livery of the latter, left Saturday morning for Washington, D. C., where he will in all probability be assigned for duty as mounted policeman in the State of Nevada. Mr. Collins has seen several years' service as cavalryman in the regular army, did cavalry duty in the Philippines, has a medal as expert rifleman, and would make a first rate officer.

Seabreeze News

SEABREEZE, Mar. 22.—Mrs. Emma D. Taylor and niece, Miss Grace Thorn, of Rochester, N. Y., who have been rooming at the Abercrombie house, left for the North today.

Mrs. M. H. Clark, of Owensboro, Ky., is at the Princess Issena.

Mrs. Olivia F. Green and son, Allen, and sister-in-law, of Galesburg, Ill., arrive from Miami today and will spend two weeks in Seabreeze. Mrs. Green has spent a number of seasons in Seabreeze and has a large circle of friends who will welcome her return.

Miss Blakeslee will spend race week on the beach, guest of Misses Anthorp, at Blarney Castle.

R. G. Brown, who has been visiting his uncle, Mr Brown, on Palmetto avenue, expects to leave tomorrow afternoon for his home town, Bayville, Conn.

Miss Mary Evernden, who came over from Rollins College, Monday, with three other students and chaperone to play tennis against the Ormond team, came down from Ormond Friday morning for a few days' visit with her parents Dr. and Mrs. Evernden, and left this morning on her return to Rollins.

The Moor and His Horse.

The horsemastership of the Moors is primitive and entirely successful. A Moor never walks when he can ride and never by any chance gets off to ease his beast. How a Moorish pony would have chuckled at the weary walks enforced on tired men by well meaning cavalry colonels in South Africa! He would have said to himself: "I don't think much of animals that can't carry fifteen stone fifteen hours a day. I must be a really superior kind of beast." The Moorish (and Goumier) horse always spends his nights in the open. He is never groomed or clipped. His youth is passed wandering untended over the vast fields. When in work he gets all the barley he wants at night and a drink before his feed in the evening. From 7 a. m. to 7 p. m. he expects to work and to work hard without bite or sup. His saddle is a wooden tree superimposed on at least half a dozen folded blankets, the thickness of which often reaches six inches, and he never gets a sore back. —London Spectator.

NEW SEASIDE INN
AND FURNISHED COTTAGES.
Everything Modern,
Homelike and Comfortable.
Directly on Atlantic Beach.
Surf Bathing and Fishing.
$2.50 PER DAY AND UP
HORACE STEWART
DAYTONA BEACH, - FLORIDA.

SURF CREST
House has been thoroughly renovated; is well kept, comfortable and finely located for surf bathing and fishing.
Rates $1.00 to $2.00 per day.
Address, MRS. S. E. ROGERS, Daytona Beach, Fla.

The Princess Issena
Seabreeze, - - Florida.
A fine stone and frame structure; everything new and sanitary; exceptionally large rooms; all modern conveniences; location high and dry; near ocean; large grounds; home table; rates per day $3.00 and up; special rates for season. Address
ADA W. POWERS, Proprietor.

THE WHITE HOUSE AND COTTAGES,
DAYTONA BEACH, FLA.
Rooms bright, airy, and completely furnished; modern improvements, clean and up-to-date. Located on Seabreeze Avenue a short distance from Atlantic ocean. Rates reasonable. E. L. HOWARD, Prop.

SEABREEZE GOLF LINKS
OPEN TO THE PUBLIC.
—INSTRUCTOR - - J. H. JENKINS—

J. C. BUTLER & CO.
REAL ESTATE
If you are looking for gilt-edge investments look for us. Our office is at Daytona Beach

H. G. Wilson & Co.
Seabreeze, Fla.
REAL ESTATE, INSURANCE, LOANS, NOTARY PUBLIC.
Improved and Unimproved Property.
Fruit and Vegetable Lands.

Doings at Daytona Beach

DAYTONA BEACH, Mar. 22.—The "Poverty Social" at the parsonage Friday night, held under the auspices of the Epworth League, measured socially was the greatest success "ever." There were more young people and children than the parsonage could hold and almost as many grownups as children. Nearly everybody was dressed in fantastic costume, "some came in rags, some in tags and some in old pudding gowns" and those who were not, knowing the rules of the evening, marched up and paid their silver offering for violation of same. A lengthy program had been prepared but the house was too packed to carry it out. However, the following part was well rendered:

1. Selection (piano and harmonica) Mrs E. Wilson and A. Vandevorde.
2. Recitation—Seymour Mason.
3. Duet—Misses Aman.
4. Song—Miss Yelvington.
5. Reading—Miss Mattie Johnson.
6. Selection (cello, violin, piano) Mr. and Mrs. C. H. Willson, Miss Brewer.
7. Piano selection—Mrs. Brooks

Taking a picture by flash-light, by Arthut Budgen, was quite an interesting proceedure. Everybody was ready for ice cream a little later on, and a little later still the adieus were made and everybody carried home with them the impression that the leaguers are a great social organization for the peninsula. The secretary, Mrs. Dryer, reported the net receipts of the evening something over $9.00. The prizes for costumes were awarded Miss Louis VanValzah and Elmer Yelvington.

One Thing He Could Not Have.

Although there was no sort of toy which could be bought and for which Harold had expressed a desire that was not in his possession, he still had his unsatisfied longings. "I know what I wish I was, mother," he said one day when his own big brother had gone away and the little boy across the street was ill.

"Yes, dear," said his mother. "Perhaps you can be it, Harold; mother will help you. Is it to play soldier?"

"No, indeed!" said Harold scornfully. "I just wish I was two little dogs, so I could play together."—Youth's Companion.

THE DAYTONA DAILY NEWS
Published every evening, except Sunday, from December 1 to April 1, by THE GAZETTE-NEWS CO.
T. E. FITZGERALD, Editor-Manager.
L. C. DEMAREE, City Editor.
C. S. HARRIS, Circulation Manager.
GEO. F. CROUCH, Superintendent.
Entered as second-class matter December 1, 1908, at the postoffice at Daytona, Fla. under the Act of March 3, 1879.

BUSINESS AND PROFESSIONAL ADVERTISEMENTS

F. W. POPE
Attorney and Counsellor at Law.
Practice in State and Federal Courts
OFFICE OVER POSTOFFICE.
Telephone 84

T. E. Fitzgerald E. F. Oates
FITZGERALD & OATES
Attorneys and Counsellors at Law
Special Facilities for Examining and Perfecting Land Titles.
Office in Conrad Building. 'Phone 128

G. A. KLOCK, M. D.,
PHYSICIAN AND SURGEON,
Associated with K. M. Ferguson, M. D.
Special attention given to Diseases of the Eye, Ear, Nose and Throat and Fitting of Glasses.
Office Hours: 7 to 10 a. m., 1 to 4 p. m. and 7 to 8 p. m. Phone 25, 2 bells

E. L. STEWART
Physician and Surgeon.
Especial attention to Diseases of Eye, Ear, Throat and Nose.
Fourth Door West Postoffice
Phone 82 Calls answered.

ROY HOWE, M. D.
Physician and Surgeon
Office and Residence: 123 So. Ridgewood Avenue, opp. Ridgewood Hotel
Office Hours: 9 to 11 a. m.; 2 to 4 and 6:30 to 8 p. m. Telephone 175

SEABREEZE SANITARIUM,
OCEAN BOULEVARD,
SEABREEZE, - FLORIDA.
Rooms Large, Sunny and Attractive. A corps of Competent Nurses in attendance.
C. C. BOHANNON, M. D., Daytona, Fla.
PHONE No. 74.

C. C. BOHANNON,
Physician and Surgeon,
Office over the Atwood Pharmacy, Beach Street,
DAYTONA, FLORIDA.
Telephone No. 71.

DR. F. H. HOUGHTON
DENTIST
Office in Peck Block—West End South Bridge.
PHONE 32

H. EUGENE JOHNSON,
Bicycle Livery.
Carries a full line o
Bicycle Supplies and Repairs.
Prices Right. All work guaranteed.
Come and See.
WEST END OF CENTRAL BRIDGE

DR. EDITH B. SHOEMAKER
DENTIST
Office Hours:
9:00 to 12:00 a. m.
2:00 to 4:00 p. m.
60 THIRD AVENUE. Telephone 38

OSTEOPATHY
DR. J. C. HERMAN
Graduate under A. T. Still, founder of Osteopathy at Kirksville, Missouri.
EIGHTH SEASON IN DAYTONA
Located on Volusia Avenue, 2 doors west of Beach St., opposite The Gables
'Phone 40 Lady attendant

DR. A. O'NEILL
Osteopath
Residence 220 Volusia Avenue.
Office over Anderson's Candy Store.

GOOD MEAT
Is always found at
BIRCHWOOD'S.
Our Beef, Lamb, Pork and Mutton are always prime. Our table delicacies are the best the market affords
A Trial Order Solicited. Phone 22
Try Birchwood's Butter......

POOL AND BILLIARD TABLES,
Saloon Fixtures, Refrigerators, Bowling Alley Supplies from the
BRUNSWICK - BALKE - COLLENDER COMPANY
E. HAUSMAN, 1117 OAK STREET, JACKSONVILLE, FLA.
68

M. SHUFRO, THE BOSTON TAILOR,
Beach and Myrtle Streets,
Suits Made to Order From $18 Up.
All work done inside by white help.
CLOTHES CLEANED AND PRESSED
AT VERY REASONABLE PRICES.
All work called for and delivered.

S. FELD
Formerly with Hess Bros., Fifth Ave. and 31st Street, New York
LADIES' TAILOR,
107 N. Beach Street, Near North Canal,
DAYTONA, FLA.

E. S. HALL
Architect and Builder.
Office 209 Palmetto Avenue
Daytona, Florida.

KODAK
Developing, Printing and Film Supplies--
STRICTLY FIRST-CLASS WORK.
A TRIAL WILL CONVINCE YOU.
Anderson & Clark
Peck Block, opp. South Bridge.

You Think of MILLS When You Think of
ICE CREAM
Whether you want a little or a lot
Telephone No. 77
We deliver all orders of one quart or more.
THE BEST FOUNTAINS Serve MILLS'

E. D. COOPER
Manager
Jacksonville, Florida
RELIANCE LIFE INSURANCE CO.
Surplus
$1,700,000

"OUR STORE"
THE SPOT CASH GROCERY
Two Doors South of the Postoffice
H. S. MILLER, Proprietor.
You will save $$$$$$ by buying here

The Syracuse, The perfection of MARINE ENGINES. Call and see one running at ROXBY'S, Beach Street, Agent.

FOUNTAIN CITY
LIVERY AND TRANSFER STABLES
HACKS MEET ALL TRAINS.
THE FINEST TURNOUTS IN DAYTONA
Blacksmith and Carriage Shop in Connection.
GEO. A. FOYE, Proprietor
TELEPHONE 43

...DON'T PAY TO DELAY...
Break up that Cold
YOUNG'S Prescription PHARMACY,
'Phone 48 S. Beach St.
with Rexall Cold Cure. We guarantee this preparation.

REPORT OF CONDITION
VOLUSIA COUNTY BANK
DE LAND, FLORIDA, AND
MERCHANTS' BANK,
DAYTONA, FLORIDA.
AT CLOSE OF BUSINESS JANUARY 27, 1909.

RESOURCES		LIABILITIES	
Loans and Discounts	$544,495 67	Capital Stock.........	$50,000
Stocks and Bonds...	14,850.00	Surplus and Undivided Profits	61,370.
Overdrafts............	930.83	Deposits..............	764,381.
Banking House and Fixtures V. C. B. .... $8,167.45 Daytona 12,274.89	$20,442.04		
Real Estate	14,000.00		
Collection Account	32.06		
Cash on hand and in Banks..........	281,501.78		
	$876,252.38		$876,252

THE BEE HIVE
Dry Goods,
Ladies' and Gent's Furnishings, Shoes, etc.
GIVE US A CALL. J. W. FULGHAM, North Beach Street

Now Is the time to buy Trunks and Suit Cases
Ten Per Cent. Discount for Two Weeks.
Bingham & Maley Comp'y
Furniture. Undertaking.
Don't Fail to get Piano Tickets on all sales

DAYTONA ICE COMPANY LEW SMITH Manager
ICE
Absolutely Pure—Made from Distilled Water.
Our Wagons make Trips Daily, except Sunday, to all parts of
DAYTONA, SEABREEZE, ORMOND and DAYTONA BEACH.
Ice for Boats Delivered at any Dock—Sacked or Loose.
OFFICE—Rear of Schantz Plant. 'Phone 46.

To the Trade Who Like Good Goods.
WE ARE SOLE AGENT FOR THE
Famous Royal Scarlet and Curtis Bros. Goods,
And Like P. T. Barnum "We Never Advertise Unless We Show."
CALL AND GET PRICES BEFORE PURCHASING ELSEWHERE.
L. G. LYMAN, BEACH STREET

ATLANTIC MOTOR CAR COMPANY
No. 8 Beach Street, Daytona, Fla.
Automobiles and Gasoline Engines,
Diamond Tires, Bosch Magnetos and Spark Plugs.
Discounts Allowed the Trade
Secondhand Cars taken in part payment for New Autos.

DRINK LILY WATER FOR YOUR HEALTH
LILY WATER | ELECTRICITY
A Sparkling, Palatable Table Water that is Absolutely Pure. Highly Recommended by Noted Physicians for Disorders of the Stomach and Kidneys. Entirely Free from Harmful Minerals and Organic Matter. Sold by Leading Hotels and Druggists.
Lily Water
Is Recognized not only as one of the Modern Conveniences but a Modern Necessity. A Day and Night Current is now maintained thus giving the People of Daytona, Seabreeze and Daytona Beach an Opportunity to Operate Motors and Lights at any and all hours.
SPARKLING
PLENTIFUL
THE ADAM SCHANTZ LILY WATER AND ELECTRIC PLANT
E. L. GUNN, General Manager.
PURIFIED AND BOTTLED IN DAYTONA

Spring Planting.
...have just received in bulk:
...Countryman Sweet Corn,
...Evergreen Sweet Corn,
...and Yellow Field Corn,
...Marrowfat Peas,
...Beans,
...Beans,
...Valentine Beans,
...Improvement Beet and Early ...Cantaloupe Seed,
A large Assortment of Package Seeds.
The Seeds are all Fresh and will grow. For sale at
GILLE'S PHARMACY.

COOK AUTO CO.
ORLANDO, FLA.
Agent for the
BUICK
Write for information or demonstration.

O. S. BURNETT
MERCHANT TAILOR
COTTAGE AVE.
Merchant Tailoring a Specialty
All work done by experienced, white workmen and guaranteed first class. We do Cleaning, Pressing, Altering and Repairing for Ladies and Gentlemen.
Work called for and delivered.
PHONE 28

CENTRAL
AUTOMOBILE
GARAGE
S. B. GREEN
Proprietor

THE DAYTONA
BICYCLE LIVERY
GRAHAM THOMPSON, Proprietor
BICYCLES RENTED
By the Hour, Day, Week or Month.
—AGENT FOR—
Columbia Racycle,
Iver Johnson and
National Wheels.
222 South Beach Street
Opposite Yacht Club

VET CAVE,
of
Daytona, Fla.
MANUFACTURER OF
Havana Smokers
ONLY FIRST QUALITY, WELL CURED TOBACCO USED.
No dope nor artificial flavoring, just a blending of fine tobaccos. All operators are clean and healthy.
A 10 cent Quality for 5 cents

Root's Dry Dock
WE will have good accommodations for the
Storage of Boats
of all kinds at reasonable rates. Would be pleased to make arrangements at an early date.
F. A. ROOT

OTEL DIXIE
TITUSVILLE-ON-THE-INDIAN-RIVER, FLA.
...First class Newly Furnished River-view Rooms. Running Hot and Cold Water. White Service
15,000 Acres Hunting Preserve Free.
Guns, Guides, Sail and Power Boats.
...2.50 perday. Try The Dixie, it serves you right
GREEN & GALE, Proprietors.

SARATOGA INN
Located in the Most Beautiful Spot on the Halifax River.
JOHN J. McGUIRE, Proprietor.

WE INVITE INSPECTION. Rooms Single or En Suite with Bath. No better in Florida. Table of the best of everything in season. Terms as reasonable as the service will permit, given on application.

A First-class Garage in connection with the hotel. Storage by the day or week. Special arrangements will be made with guests at the Hotel.

The Minneapolis
Broad Verandas, Large Shade Trees.
RATES $2.00 to $3.00 PER DAY.
SPECIAL RATES BY WEEK.
219—223 Seventh St. ... Phone 490
J. P. SAWTELLE, Propr. MIAMI, Fla.

For Comfort,
For Pleasure,
For a Rest,
TRY
DeLand
D. F. BROWN, Proprietor.
The Homely Comforts of the Inn with the Convenience of a Modern Up-to-date Hotel.
ACCOMMODATION 125
Rates $2.50 Day
Special by week

The Greatest Resort In The World, "Hotel Palm Beach."
Handsome, with Very Moderate Rates, Grand Location. Adlolf's Famous "Poinciana" Gardens. What you expected to see—Tropical Splendor of Fruits and Flowers. Don't miss it. Only a few hours farther South by train or boat that comes right to hotel docks. Booklet. The Daytona Palm Beach Boat Line lands at Hotel Palm Beach docks.

HOTEL MAGNOLIA.
St. Augustine, Florida.
Select Family Hotel. All Modern Improvements.
Fifty Suites with Private Baths, Steam Heat, Elevators, &c.
Accommodations for 300 Guests
RATES $4.50 AND UPWARD PER DAY. Special Weekly.
Open Jan. 1st to May 1st. Write for Illustrated Booklet.
PALMER & MACDOWELL, Proprietors.

THE HOTEL PERKINS
Opened June 1, 1908
FIFTH and WASHINGTON STS.
PORTLAND, OREGON
(The Rose City)
"Modern Luxury at Moderate Rates."

In the heart of the Business and Shopping District. Rooms with bath—En suite and single. Local and Long distance phones in every room. Sample Rooms Cafe Grill Music Caters to Tourist and Commercial Trade. European Plan. Rates, $1.00 per day and up. Correspondence Solicited—Booklet.
PERKINS HOTEL CO., Proprietors
W. [illegible], Manager

THE WELLINGTON HOTEL
Cor. Wabash Ave. & Jackson Boul.
CHICAGO

Remodeled at a cost of
$150,000
Hot and Cold Running Water and Long Distance 'Phones in all Rooms.
200 Rooms 100 with Bath
Single or en Suite
Rates $1.00 and Upwards
One of the most unique Dining Rooms in the country. Our famous Indian Cafe. Noted for Service and Cuisine
McClintock & Bayfield, Props

RICHARD A. BALLINGER
FRANKLIN MAC VEAGH
G. VON L. MEYER

TRIO OF CABINET MEMBERS.

Franklin MacVeagh, the new secretary of the treasury, is a wealthy Chicago merchant. He was educated for the law and practiced some years before going into the commercial business. Richard A. Ballinger, the secretary of the interior, is also a lawyer of high standing. His home is in Seattle. G. von L. Meyer, the new secretary of the navy, is a capitalist and manufacturer, being interested in many large corporations. He lives in Boston.

The Modern Seven Wonders

Daytona's Incomparable Ocean Beach.

One of Daytona's crowning glories is her incomparable beach. No one who ever set foot upon its smooth, packed sands; no one who ever pedaled a bicycle over its expanse; no one who ever drove a prancing pair of horses and listened to the popping of their steel shoes upon its asphaltum-like face; no one who ever steered a high-power automobile down the broad stretch of wave-washed and surf-packed sand but realized that it is a world-beater, a world-wonder. Go stand upon this wide speedway and see the happy souls flit by in joyous mood, and answer whether this is not one of the seven modern wonders.

The Placid, Pellucid Halifax River.

Where think you is water with more picturesque surroundings? Nearly a mile wide, fringed with tropical vegetation, artistic cottages with roomy veranda's looking out upon her bosom, gamey food fishes in countless numbers beckoning, as it were, to those with rod and reel; her bosom flecked with duck and coot and snowy-winged sea birds, which sit about as if for the sport of bobbing upon her waves; watch that lubberly old white headed pelican pounce a fat mullet, and that fish hawk struggling upward with his floundering load he snatched from the water.

See the beautiful launches, spick and span, their hampers and lockers bulging with refreshments both solid and liquid ready for a cruise upon her beautiful surface. Take out your field glass and sweep the river from Ormond bridge to Ponce Park light house, then say whether the Halifax isn't a thing of beauty and a joy forever, and one of the modern wonders.

The Enchantingly Picturesque Ridgewood.

Ridgewood avenue is upon the crest of a broad ridge, straight as the crow flies, and the wide-spreading branches of the heavy-trunked live-oaks extend their giant arms across this magnificent vista, forming an arch, and from these extended arms great festoons of Spanish moss sway as the trade winds from tropic seas fan them. Looking straight ahead down this white shell street one has the impression of a fairy path with elfish draperies, but as you move along and cast an eye first to the right and then to the left you are distinguished cottage homes in the most delightful settings.

Surpassing Beauty of Our Cottage Homes.

No one of Daytona's attractions, perhaps commands more nearly universal attention and praise than does the artistic cottage. The owners of these charming villas hail from every corner of the country and they bring their own architectural plans and build upon them, and as the architecture of one section of the country differs from the architecture of another so do our homes differ in outward appearance and structural beauty from one another. There are no monotonous rows of strikingly similar buildings but the eye, as it sweeps by, is treated to a kaleidoscopic change which keeps the mind wondering "What next?"

Streets and Pavements the Most and Best.

Why the Architect of the Universe chose to give to Daytona the most admirable, the most picturesque natural setting of all the cities of the South is not revealed but that such is a fact must be apparent to the most superficial observer. With such lavish wealth of natural beauty it became an easy thing for the hand of man to give the little finishing touches which have brought out the colors and outlines of the big picture.

Man did all this in the laying out of the streets with their wide margins of parkage, the entire city becomes a great park.

And as for pavements, pavements that look and act like granite,—where else between the eastern and western seas are so many miles in proportion to inhabitants? Till some unheard-of place reports more and better, Daytona throws down the gauntlet to the world.

Squirrels, Flowers, Birds and Fruits.

Whatever one's shortcomings and however indifferent or even callous one may be to many things, the mere mention of "squirrels and flowers, birds and fruits" will send a thrill that is reflected in distended pupils and pricked ears.

For every visitor with a spare "goober" there is a bunny ready to come out and accept your gift. He will sit bolt upright and gnaw into the meat, casting furtive, saucy glances at you meanwhile.

Flowers! Usually fresh and blooming the year 'round. In one yard roses of variegated hues predominate, another has a penchant for the poinsettia and the premises are aflame; another is hidden in a jungle of tall cane.

The birds flit in, and with their joyous notes help to give fullness and symmetry to the picture.

As for fruits, choice citrus fruits, Daytona yields the palm to none for quality and quantity per acre. There are scores of citrus groves in proximity to the city, branches bending to the earth with their burdens of luscious golden globes.

The Fastest Autos And The Finest Out.

Here is where world's records for speed are broken with every recurring season. Autos the biggest, the fastest and the finest are on daily parade and the big show is as *free* as the pure artesian water from the thousand flowing wells. It is a continuous show with constantly shifting scene. You will probably catch the spirit and when you do the roads and the beach are yours. The Florida sunshine is free, the balmy ocean breezes are free, the birds and squirrels and flowers are free, the sparkling fountain water is *free* and you will have to go down in your wallet only for coin for the auto and bed and board.

This is no fanciful picture; it's all here. It is drawing other thousands and holding them enthralled, it will charm and hold you. Come and see.

Strictly
a Kodak Shop.----
We are not Portrait Artists, nor are we Art Dealers but 10 years of close attention to the KODAKERS needs has won for us the enviable reputation of being
FIRST - CLASS FINISHERS.
Anyone desiring good work and strict attention paid to their orders for Developing and Printing, will get it at LESESNE'S KODAK PLACE, the only shop in town that makes the Kodak Work a Specialty.
All work finished in 24 hours, 12 hours if necessary.
R. H. LESESNE
Eastman Kodak Dealer,
Beach Street, near M Ave.,
DAYTONA, FLORIDA.

LOCAL ITEMS

J. G. Gardner, of North Ridgewood avenue, made a business trip to Palatka Saturday.

*The majority of records held up to this time have been made by cars using Monogram Oil. Sold by Graber-Morris Hardware Co.

Miss Lilie Mabbitte, who has been teaching school at Fort Florida, near Enterprise, returned home Saturday, the term being completed.

**Drifted away, from Schmidt's dock, a row boat painted white, finder notify Mr. Ball at the Lyndhurst and get reward.

*Fresh Michelin tires; all firsts, no seconds. For sale at the Atlantic Motor Car Co. and Central Garage. tf

*Lost—A gold watch and watch pin, with small diamond. Return to Ridgewood Hotel. Reward. 93-3t

‡Packing, shipping and repairing furniture a specialty. N. Erickson, Cottage avenue. 10-6-3 tf

W. B. TALLEY
ARCHITECT
Plans and Specifications Made for all classes of Buildings.
West Side JACKSONVILLE, FLA.

STUNTED OAKS.

Miniature Trees That Are Grown In China Bowls.

In the window of a florist stood some quaint china bowls, in each of which grew a tree—not a shrub, but a full sized tree, dating back many years. "Yes," replied the florist to the writer's inquiry, "they are real trees—oaks, maples and beech trees. We get them from Japan, where the secret of how to rear them is known only to a few. They are raised from seeds or specially selected cuttings, which are watched and tended with that marvelous patience inherent in the eastern races. Fifty years may pass before the tree is considered salable. During this period the plant is trained and its natural tendencies subjugated to the will of the rearer. The gardener prunes and trims and rears and directs with what Carlyle called genius—'an infinite capacity for taking pains.' A wayward twig may be bound up for two or three years to insure its correct growth. Periodically the tree is repotted. Each time this happens the roots are carefully examined and useless fiber cut away. Everything is done to concentrate the life of the tree in the smallest possible space. And in time, after years of labor, the plant loses its ability to send out long, lusty shoots and becomes a delightful miniature of its larger brethren."

NEWS OF THE HOTELS

The Bennett.

Arrivals at The Bennett yesterday were: F. C. Duncan and wife, Princeton, Ill.; Mrs. A. G. Case, Rockford, Ill.; Miss Alice Hamilton, Miss Lathrop, Chicago; Albrina Stanley, Ormond; John Buchanan, Chicago; J. W. Beach, Muscatine, Ia.; Mr. and Mrs. A. B. Leonard, N. Y.; Frank Butler, Boston.

Schmidt's Hotel.

New arrivals at Schmidt's Hotel since Saturday were as follows: K. M. White, Crescent City; Mr. and Mrs. E. K. Harris, East Palatka; Frank S. Winkie, Portage, Wis.; H. King, Brooklyn; A. G. Johnson, Chicago; Dana Stevens, Mrs. W. C. Stevens, Mrs. S. Alexander, Cincinnati; Douglass Barnes, R. T. Kelsey, New York City.

Palm Beach Hotel.

The Constitution sailed from Hotel Palm Beach dock with a large party of tourists from this resort for Daytona, "one of the prettiest of Florida cities." There are still many here expecting to go back on the Constitution on her next trip. These late days are delightful here and Hotel Palm Beach will remain open late this season to take care of those who will come down after auto races to see the paradise of Florida.

The Prince George.

New guests at the Prince George since Saturday were: Mrs E. Lyon, Miss O. S. Lyon, Chas. W. Hoffman, Walter Goerke, Brooklyn; F. K. Warner and wife, W. C. Regelius, Chicago; Willard H. Newton, Brooklyn Eagle; C. H. Purdy, Jacksonville; O. Hedstrome, Springfield, Mass.; G. A. Paine, Atlanta; W. B. Nise, Miss K. R. Van Court, New York; W. J. Potter and wife, Glens Falls, N. Y.; Robert Strubbe, Birmingham, Ala.

The Ridgewood.

New guests at The Ridgewood since Saturday are: Mr. and Mrs. Uehlow, Miss Allen, Milwaukee; A. W. Porter and wife, St. Augustine; A. H. Greenland, Jamestown, N. Y.; Mr. and Mrs. T. B. Cory, Providence, R. I.; J. J. Tiele, The Hague, Holland; John D. Douglas, Mrs. P. E. Sherry, Lafayette, Ind.; Mr. and Mrs. Will Ennnson, Philadelphia; Mr. and Mrs. Felley, Sapulpa, Okla.; J. P. Ramsey and wife, Pennsylvania; Mrs. F. C. Fraver, Mrs. M. A. White, C. T. Otis, L. J. Otis, O. T. Otis, Miss M. E. Otis, Miss Adele Denning, M. F. Bingham, Chicago; Chas. F. Sloane, Wm. J. Prime, Albany, N. Y.; Mr. and Mrs. C. W. Hanson, Cincinnati; M. C. Queen and wife, Kansas City, Mo.; J. K. Warren and wife, Worcester, Mass.; Mr. and Mrs. Harold Weston, Mr. and Mrs. Geo. W. Clark, Jacksonville; Leonard D. Fiske, Leonard D. Fiske, Jr., Philip Curtis, Hartford, Conn.; Earle L. Ovington, New York; Mr. and Mrs. Ingals M. Uppercu, Newark, N. J.

The Despland.

Late arrivals at The Despland: E. P. Salmon, Beloit, Wis.; Miss Stenton, Cincinnati; Mr. and Mrs. Cred B. Dale, Philip A. Sayles, Mr. and Mrs. Julius Jacob, Master Jack Brennan, Miss I. M. Colgan, New York; Mrs. B. D. Tirrell, Weymouth, Mass.; Walter Cummings, I. B. Myers, Orlando; Miss Cowning, Columbus, Ohio; A. W. Hyde, Connecticut; F. B. Pottillo, Atlanta; Mrs. H. B. Rogers, San Francisco; S. A. Besse, Wareham, Mass.; Benj. F. Keller and wife, Bramwell, W. Va.; Mr. and Mrs. J. M. Metcalf, Georgia O. Metcalf, Elizabeth B. Metcalf, Genoa, Ill.; Wm. L. Fowler, Elizabeth, N. J.; J. F. Conklin, Jr., Minneapolis; Mr. and Mrs. M. R. Gray, Misses Greeta and Melba Gray, Rochester, N. Y.

The Clarendon orchestra furnished the music for the regular Saturday evening dance at The Despland, the affair being a very delightful one.

Major and Mrs. Downing, of Middleport, Ohio, guests at The Despland, entertained those staying with an exceptionally pleasing vocal and instrumental concert Sunday evening.

Something Similar.

"Have you a copy of the 'Stolen Dope'?" inquired a visitor to a music seller.

"I am afraid I don't know of such a song."

"Why, it goes like this." And the customer hummed the tune.

"Why, you mean 'The Lost Chord!'" said the assistant.

"Ah, that's it!"

Highly Flattered.

"Your glasses," she said, "have made a great difference in your appearance."

"Do you think so?" he asked.

"Yes. You look so intelligent with them on."—Chicago Record-Herald.

HOTEL DESPLAND
Daytona, Florida
Now Open for Season 1908-9.
L. M. WAITE, Owner and Manager.
Greatly Enlarged since last season. Cuisine and Service Excellent. Broad Piazzas on all Sides. Rooms Ensuite. Steam Heat. Every Modern Convenience. Send for Booklet.
Summer Address: ATLANTIC HOUSE, Narragansett Pier, Rhode Island.

Fronting on the Halifax River.
Electric Lights and Modern Improvements
Schmidt's Hotel
Formerly Schmidt's Villa.
HENRY SCHMIDT & SON, Proprietors,
DAYTONA, FLORIDA.
Fine Home Table Reasonable Rates
Delightful Sunny Rooms

THE RIDGEWOOD
WILL REMAIN OPEN UNTIL ABOUT
THE MIDDLE OF APRIL, PROVIDING
THERE ARE ENOUGH GUESTS WISHING TO REMAIN TO WARRANT IT...
E. D. LANGWORTHY, - PROPRIETOR.

The Prince George
Hilyard & Holroyd, Proprietors,
DAYTONA, - - FLORIDA.
NOW OPEN
REFURNISHED AND RENOVATED THROUGHOUT
COOLEST SPOT IN DAYTONA, LOCATED RIGHT ON RIVER FRONT
SAME MANAGEMENT AS "THE BRISTOL," ASBURY PARK, N. J.

THE BENNETT
25 North Ridgewood Avenue
OPEN DURING APRIL.
Summer Resort, Thurlow-side, Marblehead, Mass.
A. H. & E. LANE, Proprietors.

THE STILLMAN
DAYTONA, FLORIDA. D. R. STILLMAN, Proprietor.
Facing The Halifax. Half Block from Stores and Postoffice. Modern Improvements. White Help. Northern Chef. . . .
Terms $2.00 and upward. Weekly Rates on application.
TABLE BOARD

IVY LANE INN
W. W. FOLTZ, Proprietor. DAYTONA, FLORIDA
The Table, Rooms and all Appointments are of the Very Highest Grade,
Pleasing and satisfying the most particular people.

THE PALMETTO
WELL KNOWN AND POPULAR. DAYTONA, FLORIDA.
Overlooking The Beautiful Halifax River.
A Homelike and Comfortable House. First-class In All Respects.
C. O. CHAMBERLIN, Proprietor.

The Daytona Beach Hotel
DAYTONA BEACH, FLORIDA
Directly on the ocean. Surf bathing and fishing. First-class table. Sea Food a Specialty.
$2.50 Per Day and Up. THOS. H. KEATING, Proprietor.

GOOD FOR 5 VOTES
IN THE
BUSH AND SAFFORD
PIANO CONTEST

These votes cast for ______________________

Each issue the Daily News will publish one of these coupons. It must be voted within 7 days. March 22, 1909.

Spring Planting.
...we just received in bulk:
...Gentleman Sweet Corn,
...'s Evergreen Sweet Corn,
...White and Yellow Field Corn,
...Cow Peas,
...Beans,
...Beans,
...Valentine Beans,
...Watermelon Seed and Rocky Ford Cantaloupe Seed.
...Large Assortment of Package Seeds.
These Seeds are all Fresh and will grow. For sale at
GILLE'S PHARMACY.

COOK AUTO CO.
ORLANDO, FLA.
Agent for the
BUICK
Write for information or demonstration.

O. S. BURNETT
MERCHANT TAILOR
COTTAGE AVE.
Merchant Tailoring a Specialty
All work done by experienced, white workmen and guaranteed first class. We do Cleaning, Pressing, Altering and Repairing for Ladies and Gentlemen.
Work called for and delivered.
PHONE 28

CENTRAL AUTOMOBILE GARAGE
S. B. GREEN
Proprietor

THE DAYTONA
BICYCLE LIVERY
GRAHAM THOMPSON, Proprietor
BICYCLES RENTED
By the Hour, Day, Week or Month.
—AGENT FOR—
Columbia Racycle, Iver Johnson and National Wheels.
222 South Beach Street
Opposite Yacht Club

VET CAVE,
Daytona, Fla.
MANUFACTURER OF
Havana Smokers
ONLY FIRST QUALITY, WELL CURED TOBACCO USED.
No dope nor artificial flavoring, just a blending of fine tobaccos. All operators are clean and healthy.
A 10 cent Quality for 5 cents

Root's Dry Dock
WE will have good accommodations for the
Storage of Boats
of all kinds at reasonable rates. Would be pleased to make arrangements at an early date.
F. A. ROOT

HOTEL DIXIE
TITUSVILLE-ON-THE-INDIAN-RIVER, FLA.
First class Newly Furnished River-view Rooms. Running Hot and Cold Water. White Service
75,000 Acres Hunting Preserve Free.
Guns, Guides, Sail and Power Boats.
Rates 2.50 perday. Try The Dixie, it serves you right
GREEN & GALE, Proprietors.

SARATOGA INN
Located in the Most Beautiful Spot on the Halifax River.
JOHN J. McGUIRE, Proprietor.
WE INVITE INSPECTION. Rooms Single or En Suite with Bath. No better in Florida. Table of the best of everything in season. Terms as reasonable as the service will permit, given on application.
A First-class Garage in connection with the hotel. Storage by the day or week. Special arrangements will be made with guests at the Hotel.

The Minneapolis
Broad Verandas, Large Shade Trees.
RATES $2.00 to $3.00 PER DAY.
SPECIAL RATES BY WEEK.
218—222 Seventh Street. Phone 4226
J. P. SAWTELLE, Propr. MIAMI, Fla.

For Comfort,
For Pleasure,
For a Rest,
TRY
DeLand
The Homely Comforts of the Inn with the Convenience of a Modern Up-to-date Hotel.
B. E. BROWN, Proprietor.
ACCOMMODATION 125
Rates $2.50 Day Special by week

The Greatest Resort In The World, "Hotel Palm Beach."
Handsome, with Very Moderate Rates, Grand Location. Adjoins Famous "Poincianna" Gardens. What you expected to see—Tropical Splendor of Fruits and Flowers. Don't miss it. Only a few hours further South by train or boat that comes right to hotel dock. Booklet. The Daytona Palm Beach Boat Line lands at Hotel Palm Beach docks.

HOTEL MAGNOLIA. St. Augustine, Florida.
Select Family Hotel. All Modern Improvements.
Fifty Suites with Private Baths, Steam Heat, Elevators, &c.
Accommodations for 300 Guests
RATES $2.50 AND UPWARD PER DAY, Special Weekly.
Open Jan. 1st to May 1st. Write for Illustrated Booklet.
PALMER & MACDOWELL, Proprietors.

THE HOTEL PERKINS
Opened June 1, 1908
FIFTH and WASHINGTON STS.
PORTLAND, OREGON
(The Rose City)
"Modern Luxury at Moderate Rates."

In the heart of the Business and Shopping District. Rooms with bath—En suite and single. Local and Long distance phones in every room. Sample Rooms Cafe Grill Music Caters to Tourist and Commercial Trade. European Plan, Rates, $1.00 per day and up. Correspondence Solicited—Booklets.
PERKINS HOTEL CO., Proprietors
W. SWETLAND, Manager

THE WELLINGTON HOTEL
Cor. Wabash Ave. & Jackson Boul.
CHICAGO

Remodeled at a cost of
$150,000
Hot and Cold Running Water and Long Distance 'Phones in all Rooms.
200 Rooms 100 with Bath
Single or en Suite
Rates $1.00 and Upwards
One of the most unique Dining Rooms in the country. Our famous Indian Cafe. Noted for Service and Cuisine
McClintock & Bayfield, Props

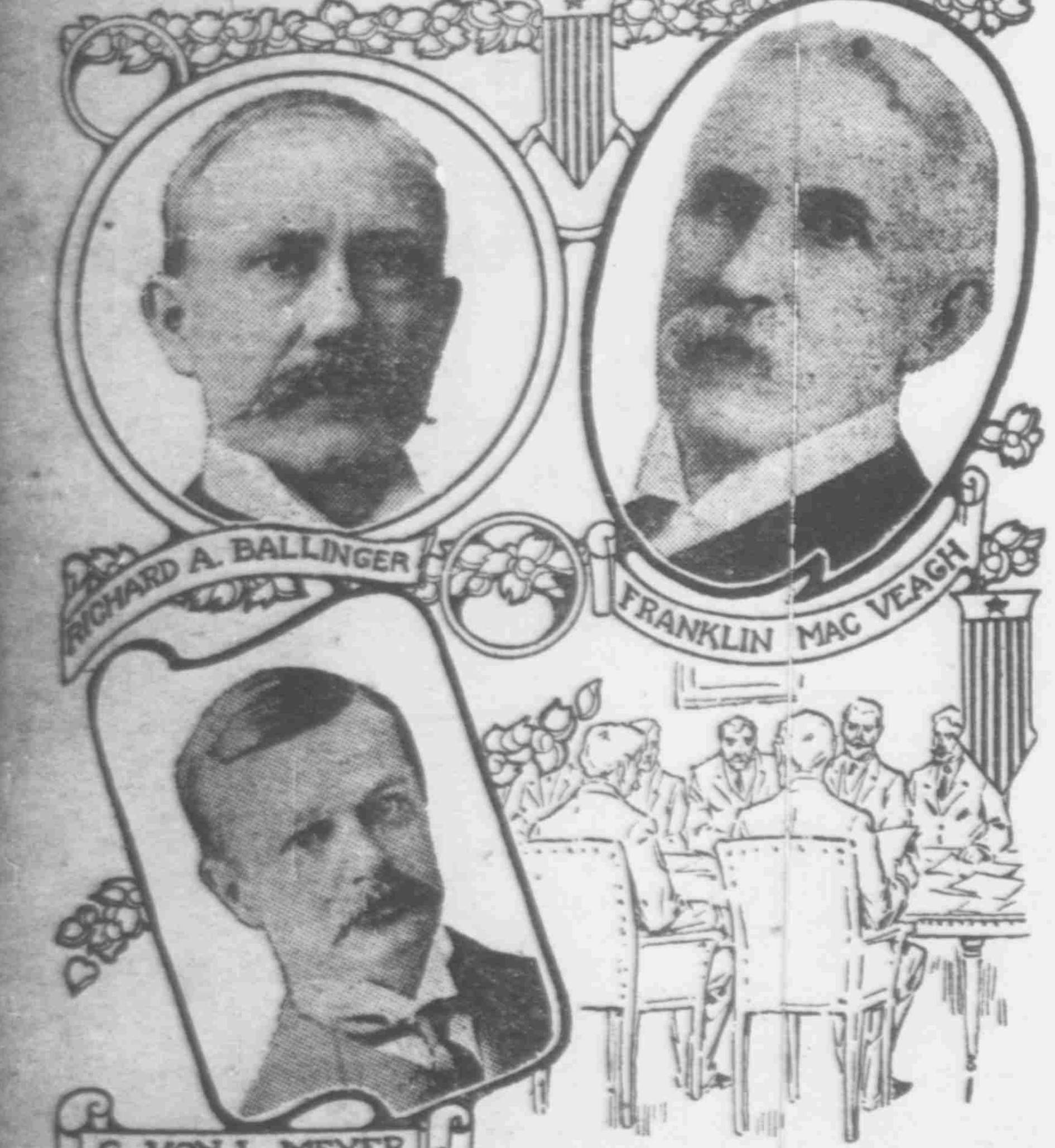

TRIO OF CABINET MEMBERS.

Franklin MacVeagh, the new secretary of the treasury, is a wealthy Chicago merchant. He was educated for the law and practiced some years before going into the commercial business. Richard A. Ballinger, the secretary of the interior, is also a lawyer of high standing. His home is in Seattle G. von L. Meyer, the new secretary of the navy, is a capitalist and manufacturer, being interested in many large corporations. He lives in Boston.

The Modern Seven Wonders

Daytona's Incomparable Ocean Beach.

One of Daytona's crowning glories is her incomparable beach. No one who ever set foot upon its smooth, packed sands; no one who ever pedaled a bicycle over its expanse; no one who ever drove a prancing pair of horses and listened to the popping of their steel shoes upon its asphaltum-like face; no one who ever steered a high-power automobile down the broad stretch of wave-washed and surf-packed sand but realized that it is a world-beater, a world-wonder. Go stand upon this wide speedway and see the happy souls flit by in joyous mood, and answer whether this is not one of the seven modern wonders.

The Placid, Pellucid Halifax River.

Where think you is water with more picturesque surroundings? Nearly a mile wide, fringed with tropical vegetation, artistic cottages with roomy veranda's looking out upon her bosom, gamey food fishes in countless numbers beckoning, as it were, to those with rod and reel; her bosom flecked with duck and coot and snowy-winged sea birds, which sit about as if for the sport of bobbing upon her waves; watch that lubberly old white headed pelican pouch a fat mullet, and that fish hawk struggling upward with his floundering load he snatched from the water.

See the beautiful launches, spick and span, their hampers and lockers bulging with refreshments both solid and liquid ready for a cruise upon her beautiful surface Take out your field glass and sweep the river from Ormond bridge to Ponce Park light house, then say whether the Halifax isn't a thing of beauty and a joy forever, and one of the modern wonders.

The Enchantingly Picturesque Ridgewood.

Ridgewood avenue is upon the crest of a broad ridge, straight as the crow flies, and the wide-spreading branches of the heavy-trunked live-oaks extend their giant arms across this magnificent vista, forming an arch, and from these extended arms great festoons of Spanish moss sway as the trade winds from tropic seas fan them. Looking straight ahead down this white shell street one has the impression of a fairy path with elfish draperies, but as you move along and cast an eye first to the right and then to the left you see distinguished cottage homes in the most delightful settings.

Surpassing Beauty ot Our Cottage Homes.

No one of Daytona's attractions, perhaps commands more nearly universal attention and praise than does the artistic cottage. The owners of these charming villas hail from every corner of the country and they bring their own architectural plans and build upon them, and as the architecture of one section of the country differs from the architecture of another so do our homes differ in outward appearance and structural beauty from one another. There are no monotonous rows of strikingly similar buildings but the eye, as it sweeps by, is treated to a kaleidoscopic change which keeps the mind wondering "What next?"

Streets and Pavements the Most and Best.

Why the Architect of the Universe chose to give to Daytona the most admirable, the most picturesque natural setting of all the cities of the South is not revealed but that such is a fact must be apparent to the most superficial observer. With such lavish wealth of natural beauty it became an easy thing for the hand of man to give the little finishing touches which have brought out the colors and outlines of the big picture.

Man did all this in the laying out of the streets with their wide margins of parkage, the entire city becomes a great park

And as for pavements, pavements that look and act like granite,—where else between the eastern and western seas are so many miles in proportion to inhabitants? Till some unheard-of place reports more and better, Daytona throws down the gauntlet to the world.

Squirrels, Flowers, Birds and Fruits.

Whatever one's shortcomings and however indifferent or eve callous one may be to many things, the mere mention of "squirrels and flowers, birds and fruits" will send a thrill that is reflected in distended pupils and pricked ears.

For every visitor with a spare "goober" there is a bunny ready to come out and accept your gift. He will sit bolt upright and gnaw into the meat, casting furtive, saucy glances at you meanwhile.

Flowers! Usually fresh and blooming the year 'round. In one yard roses of variagated hues predominate, another has a penchant for the poinsettia and the premises are aflame; another is hidden in a jungle of tall cane.

The birds flit in, and with their joyous notes help to give fullness and symmetry to the picture.

As for fruits, choice citrus fruits, Daytona yields the palm to none for quality and quantity per acre. There are scores of citrus groves in proximity to the city, branches bending to the earth with their burdens of luscious golden globes.

The Fastest Autos And The Finest Out.

Here is where world's records for speed are broken with every recurring season. Autos the biggest, the fastest and the finest are on daily parade and the big show is as free as the pure artesian water from the thousand flowing wells. It is a continuous show with constantly shifting scene. You will probably catch the spirit and when you do the roads and the beach are yours. The Florida sunshine is free, the balmy ocean breezes are free, the birds and squirrels and flowers are free, the sparkling fountain water is free and you will have to go down in your wallet only for coin for the auto and bed and board.

This is no fanciful picture; it's all here. It is drawing other thousands and holding them enthralled, it will charm and hold you. Come and see.

Strictly a Kodak Shop.
We are not Portrait Artists, nor are we Art Dealers but 10 years of close attention to the KODAKERS needs has won for us the enviable reputation of being
FIRST - CLASS FINISHERS.
Anyone desiring good work and strict attention paid to their orders for Developing and Printing, will get it at LESESNE'S KODAK PLACE, the only shop in town that makes the Kodak Work a Specialty.
All work finished in 24 hours, 12 hours if necessary.
R. H. LESESNE
Eastman Kodak Dealer,
Beach Street, near 3d Ave.,
DAYTONA, FLORIDA.

LOCAL ITEMS

J. G. Gardner, of North Ridgewood avenue, made a business trip to Palatka Saturday.

*The majority of records held up to this time have been made by cars using Monogram Oil. Sold by Gruber-Morris Hardware Co.

Miss Lilie Mabbette, who has been teaching school at Fort Florida, near Enterprise, retuoned home Saturday, the term being completed.

**Drifted away, from Schmidt's dock, a row boat painted white, finder notify Mr. Ball at the Lyndhurst and get reward.

*Fresh Michelin tires; all firsts, no seconds. For sale at the Atlantic Motor Car Co. and Central Garage tf

*Lost—A gold watch and watch pin, with small diamond. Return to Ridgewood Hotel. Reward. 93-2t

‡Packing, shipping and repairing furniture a specialty. N. Erickson. Cottage avenue. m-w-s tf

W. B. TALLEY
ARCHITECT
Plans and Specification Made for all classes of Buildings.
West Buildi JACKSONVILLE, FLA.

STUNTED OAKS.

Miniature Trees That Are Grown In China Bowls.

In the window of a florist stood some quaint china bowls, in each of which grew a tree—not a shrub, but a full sized tree, dating back many years. "Yes," replied the florist to the writer's inquiry, "they are real trees—oaks, maples and beech trees. We get them from Japan, where the secret of how to rear them is known only to a few. They are raised from seeds or specially selected cuttings, which are watched and tended with that marvelous patience inherent in the eastern races. Fifty years may pass before the tree is considered salable. During this period the plant is trained and its natural tendencies subjugated to the will of the rearer. The gardener prunes and trims and rears and directs with what Carlyle called genius—'an infinite capacity for taking pains.' A wayward twig may be bound up for two or three years to insure its correct growth. Periodically the tree is repotted. Each time this happens the roots are carefully examined and useless fiber cut away. Everything is done to concentrate the life of the tree in the smallest possible space. And in time, after years of labor, the plant loses its ability to send out long, lusty shoots and becomes a delightful miniature of its larger brethren."—

NEWS OF THE HOTELS

The Bennett.

Arrrivals at The Bennett yesterday were: F. C. Duncan and wife, Princeton, Ill.; Mrs. A. G. Case, Rockford, Ill.; Miss Alice Hamilton, Miss Lathrop, Chicago; Albrina Stanley, Ormond; John Buchanan, Chicago; J. W. Roach, Muscatine, Ia.; Mr. and Mrs. A. B. Leonard, N. Y.; Frank Butler, Boston.

Schmidt's Hotel.

New arrivals at Schmidt's Hotel since Saturday were as follows: K. M. White, Crescent City; Mr. and Mrs. E. K. Harris, East Palatka; Frank S. Winkie, Portage, Wis.; H. King, Brooklyn; A. G. Johnson, Chicago; Dana Stevens, Mrs. W. C. Stevens, Mrs. S. Alexander, Cincinnati; Douglass Barnes, R. T. Kelsey, New York City.

Palm Beach Hotel.

The Constitution sailed from Hotel Palm Beach dock with a large party of tourists from this resort for Daytona, "one of the prettiest of Florida cities." There are still many here expecting to go back by the Constitution on her next trip. These late days are delightful here and Hotel Palm Beach will remain open late this season to take care of those who will come down after auto races to see the paradise of Florida.

The Prince George.

New guests at the Prince George since Saturday were: Mrs E. Lyon, Miss O. S. Lyon, Chas. W. Hoffman, Walter Goerke, Brooklyn; F. K. Warner and wife, W. C. Regelius, Chicago; Willard H. Newton, Brooklyn Eagle; C H Purdy, Jacksonville; O. Hedstrome Springfield, Mass.; G. A. Paine, Atlanta; W. B. Nise, Miss K. E. Van Court, New York; W. J. Potter and wife, Glens Falls, N. Y. Robert Strubbe, Birmingham, Ala.

The Ridgewood.

New guests at The Ridgewood since Saturday are: Mr. and Mrs. Uehlew, Miss Allen, Milwaukee; A. W. Porter and wife, St. Augustine; A. H. Greenland, Jamestown, N. Y.; Mr. and Mrs. T. B. Cory, Providence, R. I.; J. J. Tiele, The Hague, Holland; John D. Douglas, Mrs. P. E. Sherry, Lafayette, Ind.; Mr. and Mrs. Will Eannson, Philadelphia; Mr. and Mrs. Felley, Sapulpa, Okla.; J. P. Ramsey and wife, Pennsylvania; Mrs. F. C. Fraver, Mrs. M. A. White, C. T. Otis, L. J. Otis, O. T. Otis, Miss M. E. Otis, Miss Adele Denning, M. F. Bingham, Chicago; Chas. F. Gans, Wm. J. Price, Albany, N. Y.; Mr. and Mrs. C. W. Hanson, Cincinnati; M. C. Queen and wife, Kansas City, Mo.; J. K. Warren and wife, Worcester, Mass.; Mr. and Mrs. Harold Weston, Mr. and Mrs. Geo. W. Clark, Jacksonville; Leonard D. Fiske, Leonard D. Fiske, Jr., Philip Curtis, Hartford, Conn.; Earle L. Ovington, New York; Mr. and Mrs. Ingals M. Upperas, Newark, N. J.

The Despland.

Late arrivals at The Despland: E. P. Salmon, Beloit, Wis.; Miss Stearns, Cincinnati; Mr. and Mrs. Cred B. Dale, Philip A Sayles, Mr. and Mrs. Julius Jacob, Master Jack Brennan, Miss I. M. Coligin, New York; Mrs. B B Tirrell, Weymouth, Mass.; Walter Cummings, F. B. Myers, Orlando; Miss Cowning, Columbus, Ohio; A. W. Hyde, Connecticut; F. R Pattills, Atlanta; Mrs. H. B. Rogers, San Francisco; S. A. Besse, Wareham, Mass.; Benj. F. Keller and wife, Bramwell, W. Va.; Mr. and Mrs J. M. Metcalf, Georgia O. Metcalf, Elizabeth B. Metcalf, Geroid, Ill.; Wm. I. Fowler, Elizabeth, N. J.; J. F. Conklin, Jr., Minneapolis; Mr. and Mrs. M. R. Gray Misses Greeta and Melba Gray, Rochester, N. Y.

The Clarendon orchestra furnished the music for the regular Saturday evening dance at The Despland, the affair being a very delightful one.

Major and Mrs. Downing, of Middleport, Ohio, guests at The Despland, entertained those staying with an exceptionally pleasing vocal and instrumental concert Sunday evening.

Something Similar.

"Have you a copy of the 'Stolen Rope?'" inquired a visitor to a music seller.

"I am afraid I don't know of such a song."

"Why, it goes like this." And the customer hummed the tune.

"Why, you mean 'The Lost Chord!'" said the assistant.

"Ah, that's it!"

Highly Flattered.

"Your glasses," she said, "have made a great difference in your appearance."

"Do you think so?" he asked.

"Yes. You look so intelligent with them on."—Chicago Record-Herald.

HOTEL DESPLAND
Daytona, Florida
Now Open for Season 1908-9.
L. M. WAITE, Owner and Manager.
Greatly Enlarged since last season. Cuisine and Service Excellent. Broad Piazzas on all Sides. Rooms Ensuite. Steam Heat. Every Modern Convenience. Send for Booklet.
Summer Address: ATLANTIC HOUSE, Narragansett Pier, Rhode Island.

Fronting on the Halifax River.
Electric Lights and Modern Improvements
Schmidt's Hotel
Formerly Schmidt's Villa.
HENRY SCHMIDT & SON, Proprietors,
DAYTONA, FLORIDA.
Fine Home Table Reasonable Rates
Delightful Sunny Rooms

THE RIDGEWOOD
WILL REMAIN OPEN UNTIL ABOUT THE MIDDLE OF APRIL, PROVIDING THERE ARE ENOUGH GUESTS WISHING TO REMAIN TO WARRANT IT...
E. D. LANGWORTHY, - PROPRIETOR.

The Prince George
Hilyard & Holroyd, Proprietors,
DAYTONA, - - FLORIDA.
NOW OPEN
REFURNISHED AND RENOVATED THROUGHOUT
COOLEST SPOT IN DAYTONA, LOCATED RIGHT ON RIVER FRONT
SAME MANAGEMENT AS "THE BRISTOL," ASBURY PARK, N. J.

THE BENNETT
224 North Ridgewood Avenue
OPEN DURING APRIL.
Summer Resort, The Oceanside, Marblehead, Mass.
A. H. & E. LANE, Proprietors.

THE STILLMAN
DAYTONA, FLORIDA, D. R. STILLMAN, Proprietor.
Facing The Halifax. Half Block from Stores and Postoffice. Modern Improvements. White Help. Northern Chef. . . .
Terms $2.00 and upward. Weekly Rates on application.
TABLE BOARD

IVY LANE INN
W. W. FOLTZ, Proprietor. DAYTONA, FLORIDA
The Table, Rooms and all Appointments are of the Very Highest Grade,
Pleasing and satisfying the most particular people.

THE PALMETTO
WELL KNOWN AND POPULAR. DAYTONA, FLORIDA.
Overlooking The Beautiful Halifax River.
A Homelike and Comfortable House. First-class In All Respects.
C. O. CHAMBERLIN, Proprietor.

The Daytona Beach Hotel
DAYTONA BEACH, FLORIDA
Directly on the ocean. Surf bathing and fishing. First-class table. Sea Food a Specialty.
$2.50 Per Day and Up. THOS. H. KEATING, Proprietor.

GOOD FOR 5 VOTES
IN THE
BUSH AND SAFFORD PIANO CONTEST
These votes cast for ____________
Each issue the Daily News will publish one of these coupons. It must be voted within 7 days. March 22, 1909.

AUTOMOBILE TIRES

WHOLESALE AND RETAIL.

Tires Retreaded, Rebuilt and Vulcanized

ALL WORK GUARANTEED.

Savell Rubber Works,

1424 CLARK STREET,

JACKSONVILLE, FLORIDA.

EXPRESS CHARGES INCLUDED IN PRICE.

	4 qts.	8 qts.	12 qts.	1 gal.	2 gal.	5 gal.
[illegible]	[illegible]	[illegible]	[illegible]	[illegible]	[illegible]	[illegible]

References: Any Merchant or Banker in Jacksonville

HANNE BROTHERS

Established over 20 years Jacksonville, Fla.

THE JOSEPH ZAPP COMPANY

JACKSONVILLE, FLORIDA

Is justly called the largest and most reliable Liquor House

Sole Distributors for Anheuser-Busch Celebrated

Special attention is called to the MAIL ORDER DEPARTMENT

Price Lists will be cheerfully mailed

The New Spring Showing

OF

Ladies' Hosiery

From Lord & Taylor.

Silks and Silk Lisles, White, Tan and Blacks, Blues, Pinks,

Colors to Match the New Oxfords we have Just Received.

M. B. AULTMAN,

BEACH STREET. TELEPHONE No. 2

We give votes in the Bush-Safford Piano Contest.

Grand Stand Tickets

FOR THE

Automobile Races

ON SALE AT

Clark's Jewelry Store, Daytona and HOTEL ORMOND.

Seats $1.00 and 50 cents each day.

Box Seats $2.00 per day,

Boxes $10.00 per day.

A Queer Battle.

A traveler in South Africa tells of a singular combat that he witnessed. He was musing one morning with his eyes on the ground when he noticed a caterpillar crawling along at a rapid pace, followed by hundreds of small ants. Being quicker in their movements, the ants would catch up with the caterpillar, and one would mount his back and bite him. Pausing, the caterpillar would turn his head and bite the ant and kill his tormentor. After slaughtering a dozen or more of his persecutors the caterpillar showed signs of fatigue. The ants made a combined attack. Betaking himself to a stalk of grass, the caterpillar climbed up tail first, followed by the ants. As one approached he seized it in his jaws and threw it off the stalk. The ants, seeing the caterpillar had too strong a position for them to overcome, resorted to strategy. They began sawing through the grass stalk. In a few moments the stalk fell, and hundreds of ants pounced upon the caterpillar. It was killed at once.

Taking the Step.

It happened while a marriage was being celebrated. The bridegroom did not have the usual happy, bashful look. Instead he seemed to be profoundly unhappy and fidgeted about, standing first on one foot and then on the other.

So patent was his state of mental unquiet that the "best man" deemed it expedient to elucidate the mystery. "Hae ye lost the ring?" he solicitously inquired.

"No," answered the unhappy one, with a woeful look; "the ring's safe enough, but, man, I've lost my enthusiasm."—London Scrap.

Impressed.

"I appear to have made something of an impression on that man over there," remarked a young lady at a wedding party. "He has been looking at me ever since I arrived."

"If you mean that one with the black mustache, he's the detective engaged to look after the presents!" said a friend.

Very Little Change.

"It's three years since I was in this city," said a stranger in a restaurant as he was walking out after finishing his dinner; "city looks the same."

"I don't find much change!" responded the waiter as he took up the nickel that was left on the table.

Quite Handy.

"The automobile is a great institution."

"For instance?"

"You can sit up in it as you pass a friend and crawl under it when a creditor heaves into sight."—Louisville Courier-Journal.

Brave Reply.

The Sunday School Teacher—And now, children, can you tell me, when Balaam and his ass conversed, what language they spoke in? Little Harry Green—Please, sir, Assyrian.—Bellman.

Water Soaked Inside and Outside at the Morning Toilet.

Matrons of the west may be interested to hear the details of the Nigerian native baby's morning toilet. Anything over three months old is no longer a "baby" to the native materfamilias and is bathed with the other children, generally a numerous brood, in the chill morning air before sunrise. The little mite yells lustily while the cold water is splashed over its brown body and generally continues the chorus when put aside to dry. Towels do not form part of the household equipment. The bathing process finished, the infants are subjected to a sort of water cure treatment. The mother seizes a child, scoops up a handful of water and, using her thumb as a kind of spout, squirts it with extraordinary dexterity into the youngster's mouth and down its throat. Protests in the shape of wild gurgles, horrible chokings and desperate struggling are quite unheeded. The steady stream of water continues to pour down the child's throat until the mother's practiced touch on the patient's distended stomach tells her that the limit of capacity has been reached. All babies are submitted to this treatment, which is believed to have a most strengthening effect.—London Standard.

Entertainment for Young and Old.....

AMUSEMENTS

Where to Go and What to See........

Crystal Theatre.

Week of March 13th.

VAUDEVILLE.

Mansfield & Harvey

SPECIAL FOR RACE WEEK.

Silver Plate Dancing, Singing, Musicians and Comedy Sketches.

Don't fail to see these people, as they are the best of their kind.

Will make several changes through the week.

Motion Pictures Change Every Day.

Matinee Saturday at 3 p. m.

Admission 10 cents, Nights 15c.

DOORS OPEN AT 7:00 P. M.

Prices will remain the same.

WILMANS OPERA HOUSE,

SEABREEZE.

JOHN W. WILLS'

Musical Comedy Company,

A Great Aggregation of

First-Class Artists.

A SHOW EVERY NIGHT

During the Week of The Races.

'GATOR THEATRE

Licensed by Motion Picture Patents Co.

SEE LIVE 'GATOR IN WINDOW.

New Pictures Daily.

Ed and Fannie Lewis

High Class Comedians,

IN THE

German Autoist.

PROGRAM CHANGED DAILY.

Miss Lottie Kinser, Pianist.

Matinees Wednesdays and Saturdays, at 3:00 p. m.

Admission 15c. Children 10c.

Doors open at 7:00 p. m.

BOWLING ALLEY.

The most popular indoor game for

LADIES AND GENTLEMEN.

Afternoon and evening.

NO. 11. BEACH STREET.

INDIAN RIVER ORANGES (Grown on the Halifax)

Fruit of the Choicest Quality—none better—clean and bright—no scale or rust.

Grape Fruit and Tangerines.......

BOX TRADE SOLICITED

Will attend to shipping. Prices Reasonable.

GEORGE H. MUNROE

GROWER AND SHIPPER

196 S. RIDGEWOOD AVE.—Daytona, Fla.

Billiards and Pool.

CIGARS AND TOBACCO

Largest Stock. Greatest Number Brands.

Cigars to please anyone

P. LADAS, SOUTH BEACH STREET.

Fruits, Candies, etc.

LOCAL ITEMS.

*Monogram Oil, used by the big Benz racer and all the record breakers on the beach. One as essential as the other. For sale by Gruber-Morris Hardware Company.

Pete Hart, who has been in the employ of the Daytona Auto Transit Co., has accepted a position with the Buick people at the Central Garage.

†Select your spring spring suit from samples at O. S. Barnett's, the merchant tailor, who makes them righ here in Daytona. 94-6t

J. B. Anthony, of the firm of Anthony Bros., is in the city to assist in the store here during the rush of business this week.

Mr. and Mrs. R. B. Currier, of Springfield, Mass., arrived in the city Saturday, and Mrs. Currier, who has a magnificent voice, sang at the evening service at the First M. E. Church Sunday. Mrs. Currier was Miss Mary Upham, and composed much of the music for Fannie Crosby's hymns.

Modern home on Halifax avenue, Silver Beach, at a rare bargain if sold this month. Bingham & Thompson.

KODAK---

--FINISHING

BY UP-TO-DATE METHODS,

All Prints Made on Velox.

LET US SHOW YOU HOW TO OBTAIN THE BEST RESULTS FROM YOUR KODAK.

EASTMAN FILMS.

EVERYTHING FOR THE KODAKER ALWAYS IN STOCK.

Gardiner's Art Store.

‡Saratoga Inn Garage, cars stored by day or week. Six-cylinder, seven-passenger Welch and four passenger Elmore for charter, hour or trip. Rates reasonable. tf

"Desirable building lots at Silver Beach, near Automobile Club House, for sale at attractive prices. Apply to T. E. Fitzgerald. tf

The extra settees provided on the platform at the F. E. C. Ry. depot last week, have proved a source of comfort to the many travelers waited upon the belated trains. It is much more comfortable, also, on the platform, in pleasant weather than in the stuffy little waiting room, and the agent deserves thanks for his thought in securing these additional benches.

""We claim the Quakers to be the strongest organization on the Lyceum platform. Their programs are made up of both classic and popular music to suit any audience."

Dixie Lyceum Bureau.

March 23rd this Quartet will be in Daytona, Baptist Church, 8:00 p. m.

His Mean Comment.

Wife (reading)—Here's the advertisement of a matrimonial agency offering to supply any man with a wife for a guinea.

Husband—Oh, of course; it costs less to get into trouble than it does to get out again.—London Scraps.

Cheered Him Up.

The prisoner was downcast.

"Cheer up," said his lawyer. "I've got a jury of twelve men too stupid to find out that you're guilty."

Naturally the client took a more hopeful view.—Philadelphia Ledger.

REAL ESTATE BARGAINS

Silver Beach Property

Furnished house of 14 rooms; modern improvements and vacant property, on Halifax Avenue, near the Automobile Club house. For sale at a bargain on easy terms.

T. E. FITZGERALD.

Years ago I cast my lines in

ORMOND.

I am still here, and there is room for several other good fellows on the same log. My neighbors have for sale some very pleasant Cottage Lots at prices that have not discounted the millenium.

TWO COTTAGES both furnished completely; situated at the corner of Orange and Palmetto avenues—one of the most desirable corners in Daytona; one cottage 7 rooms, the other 5; bath and all other conveniences. Price, $6,500 for both and a snap at that. If you are interested and desire to look at the property, call on or address U. M. Bingham, City; or Bingham & Thompson, Agents.

For Sale or Rent.

118 South Ridgewood Avenue.

FIVE-ROOM HOUSE Large Lot in KINGSTON

FOR SALE. Inquire of...

CONRAD REAL ESTATE AGENCY,
NORMAN S. DAYTON,
R. T. McCLELLAN,

BUILDING LOTS ON RIDGEWOOD

1 offer of sale Lots 7 and 8 man's Addition to Daytona. among the most desirable on Ridgewood avenue. A fine nice home. For prices, address GUY S. BROWN, Central

BEAUTIFUL WINTER HOME

CATARRH

Toxico Laboratory, 1123 Broadway, New

In Ormond: Owing to the death of the owner the beautiful Melrose Hall, containing 23 well furnished rooms and 3 baths, surrounded by 3 acres of full bearing orange and grape fruit trees, together with all necessary out houses and improvements and facing the Halifax, is for sale on terms to suit.

MACON THORNTON

REAL ESTATE

ORMOND and ORMOND BEACH

Winter Homes. Truck Lands.

NORMAN S. DAYTON,

Real Estate. Lumber.

CONRAD REAL ESTATE COMPANY

INSURE AGAINST

Burglary, Theft or Dishonest Servants,

While your house is vacant or occupied.

F. N. CONRAD, agent for the MARYLAND CASUALTY COMPANY. A house protected by one of these policies is safe, as the Company will pay for what is stolen and then get even by catching the thief.

Premiums Low. Reliable Company.

CONRAD BLOCK, DAYTONA, FLORIDA.

Bond Lumber Company

MANUFACTURERS OF

Rough and Dressed Cypress Lumber,

Lath, Shingles, Flooring, Ceiling, Brick, Lime and Cement in Stock.

Office and Yards: East Coast Railway and Orange Avenue.

Phone 83 R. J. MALBY, Manager.

SPECIALTIES OF THE CONRAD GROCERY COMPANY

ARMOUR'S

Star Hams and Bacon

Simon Pure Lard in Pails

CURTICE BROS.' GOODS.

We have a full supply of their BEST LINE

Red Pitted Cherries, 30c. | Sliced Peaches, - 30c.

Bartlett Pears, - 30c. | Crawford Peaches, 35c.

Grated Pineapple, 25c.,

Twenty Cases of their Assorted Jams, 25c.; Beets in Cans are fine, 15c.

We have about 100 cases of these goods to select from.

Respectfully, CONRAD GROCERY COMPANY.

OUR DAILY MARKET QUOTATIONS:

Armour Star Ham	lb 16c.
" Picnic "	" 12½c
Naked Hams	" 14c.
Strip Bacon	18, 25, and 28c.
Armour's Simon Pure Lard, in pails, 3 lbs 55c., 5 lbs 85c., 10 lbs $1.60	
Armour Sliced Star Ham, in cans	30c.
Granulated Sugar	100 lb 5.75
Elgin Butter, best print	40c.
June Storage Butter in prints	33c.
Pride [illegible] in rolls	30c.
Eggs, fresh	30c.
N. Y. State Cream Cheese	30c.
English Walnuts, Brazil, Almonds,	20c.
Florida Pecans	25c.
Shelled Almonds	60c.
Seeded Raisins	13c. lb 2 for 25c.
Currants	13c. " 2 for 25c.
Cluster Raisins	25c.
Apricots, evaporated	lb 15c.
Peaches "	15c.
Pears "	25c.
Oranges	per dozen 15c. and 20c.
Lettuce, Radish, Green Onions, Carrots, Spinach,	all 5c. bunch
Beets	5c. bunch
Fresh Mi[illegible] Tomatoes	20c. qt.
Pines	10 and 15c. each
Cranberries	25c quart
Egg Plants	10 and 15c.
Green Peppers	per doz. 20c.

THE NATIONAL BISCUIT COMPANY'S

CAKES AND CRACKERS

EXCEL ALL OTHERS

Tetley's

INDIA AND CEYLON

Tea

Is pure tea blended and packed under the watchful care of trained experts, and for that reason it has a special claim on all drinkers who want the best.

CONRAD GROCERY CO., DISTRIBUTING AGENTS.

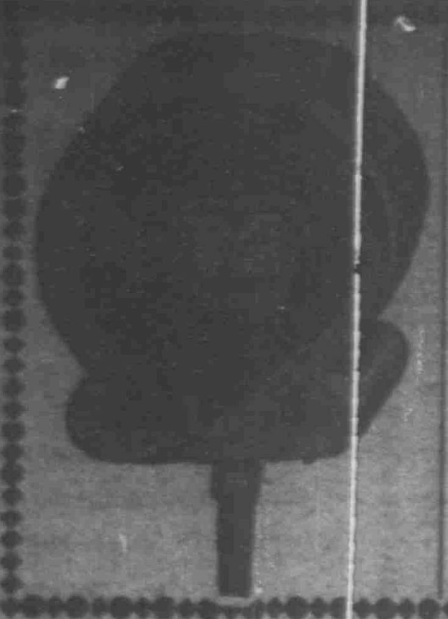

AUTOMOBILE TIRES

WHOLESALE AND RETAIL.
Tires Retreaded, Rebuilt and Vulcanized
ALL WORK GUARANTEED.

Savell Rubber Works,
1424 CLARK STREET,
JACKSONVILLE, FLORIDA.

EXPRESS CHARGES INCLUDED IN PRICE.

	4 qts.	8 qts.	12 qts	1 gal.	2 gal.	3 ga.
Clark, qts bottled in bond	$5 00	$9 50	$12 00			
Sunny Brook, qts bottled in bond	5 00	9 50	12 50	$4 50	$8 75	$12 00
Guckenheimer, qts., bottled in bond	5 00	9 50	12 50	4 50	8 75	12 00
Atherton, fives, bottled in bond	4 00	7 50	11 00			
Victoria, qts. blend	4 50	8 50	12 00	4 00	7 75	11 25
Social Drops, qts., blend	4 50	8 50	12 00	4 00	7 75	11 25
Hunter, fives, blend	5 50	10 50	13 00			
Hanne's "44", blend, qts	3 75	7 00	9 50	3 25	6 25	8 75
Lewis' "66," blend, qts	5 00	9 50	12 50	4 50	8 75	12 00
Monogram, blend, qts	3 20	6 40	8 00	2 70	5 20	7 60
I. W. Harper, blend, qts	5 00	9 50	12 50			
Nelson Brand, blend, qts	2 90	5 80	7 50	2 60	5 80	7 00
Quaker, blend, qts	5 00	9 50	12 50			
Hunting Club, comp., qts	2 65	5 30	7 00	2 50	4 80	6 75
Mountain Corn Whiskey, qts	3 75	7 00	9 50	3 25	6 25	8 75
Old Distillery Corn Whiskey, qts	3 20	6 40	8 00	2 60	5 00	7 80
XXX Yellow Corn, qts	2 65	5 30	7 00	2 50	4 80	6 75
Geneva Windmill Gin, qts	3 75	7 00	9 50	3 25	6 25	9 50
Holland Type Gin, qts	2 80	5 60	7 25	2 50	4 80	7 25

Reference: Any Merchant or Banker in Jacksonville **HANNE BROTHERS** Established over 20 years Jacksonville, Fla.

THE JOSEPH ZAPF COMPANY

JACKSONVILLE, FLORIDA

Is justly called the largest and most reliable Liquor House in

Sole Distributors for Anheuser-Busch Celebrated Beer

Special attention is called to the MAIL ORDER DEPARTMENT

Price Lists will be cheerfully mailed

The New Spring Showing
OF
Ladies' Hosiery

From Lord & Taylor.

Silks and Silk Lisles, White, Tan and Blacks, Blues, Pinks,

Colors to Match the New Oxfords we have Just Received.

M. B. AULTMAN,

BEACH STREET. TELEPHONE No. 2

We give votes in the Bush-Safford Piano Contest.

Grand Stand Tickets

FOR THE

Automobile Races

ON SALE AT

Clark's Jewelry Store, Daytona
and HOTEL ORMOND.

Seats $1.00 and 50 cents each day.
Box Seats $2.00 per day,
Boxes $10.00 per day.

A Queer Battle.

A traveler in South Africa tells of a singular combat that he witnessed. He was musing one morning with his eyes on the ground when he noticed a caterpillar crawling along at a rapid pace, followed by hundreds of small ants. Being quicker in their movements, the ants would catch up with the caterpillar, and one would mount his back and bite him. Pausing, the caterpillar would turn his head and bite the ant and kill his tormentor. After slaughtering a dozen or more of his persecutors the caterpillar showed signs of fatigue. The ants made a combined attack. Betaking himself to a stalk of grass, the caterpillar climbed up tail first, followed by the ants. As one approached he seized it in his jaws and threw it off the stalk. The ants, seeing the caterpillar had too strong a position for them to overcome, resorted to strategy. They began sawing through the grass stalk. In a few moments the stalk fell, and hundreds of ants pounced upon the caterpillar. It was killed at once.

Taking the Step.

It happened while a marriage was being celebrated. The bridegroom did not have the usual happy, bashful look. Instead he seemed to be profoundly unhappy and fidgeted about, standing first on one foot and then on the other.

So patent was his state of mental unquiet that the "best man" deemed it expedient to elucidate the mystery. "Hae ye lost the ring?" he solicitously inquired.

"No," answered the unhappy one, with a woeful look; "the ring's safe enough, but, man, I've lost my enthusiasm."—London Scrap.

Impressed.

"I appear to have made something of an impression on that man over there," remarked a young lady at a wedding party. "He has been looking at me ever since I arrived."

"If you mean that one with the black mustache, he's the detective engaged to look after the presents!" said a friend.

Very Little Change.

"It's three years since I was in this city," said a stranger in a restaurant as he was walking out after finishing his dinner; "city looks the same."

"I don't find much change!" responded the waiter as he took up the nickel that was left on the table.

Quite Handy.

"The automobile is a great institution."

"For instance?"

"You can sit up in it as you pass a friend and crawl under it when a creditor heaves into sight."—Louisville Courier-Journal.

Brave Reply.

The Sunday School Teacher—And now, children, can you tell me, when Balaam and his ass conversed, what language they spoke in? Little Harry Green—Please, sir, Assyrian.—Bellman.

Water Soaked Inside and Outside at the Morning Toilet.

Matrons of the west may be interested to hear the details of the Nigerian native baby's morning toilet. Anything over three months old is no longer a "baby" to the native materfamilias and is bathed with the other children, generally a numerous brood, in the chill morning air before sunrise. The little mite yells lustily while the cold water is splashed over its brown body and generally continues the chorus when put aside to dry. Towels do not form part of the household equipment. The bathing process finished, the infants are subjected to a sort of water cure treatment. The mother seizes a child, scoops up a handful of water and, using her thumb as a kind of spout, squirts it with extraordinary dexterity into the youngster's mouth and down its throat. Protests in the shape of loud gurgles, horrible chokings and desperate struggling are quite unheeded. The steady stream of water continues to pour down the child's throat until the mother's practiced touch on the patient's distended stomach tells her that the limit of capacity has been reached. All babies are submitted to this treatment, which is believed to have a most strengthening effect.—London Standard.

Entertainment for Young and Old..... **AMUSEMENTS** Where to Go and What to See........

Crystal Theatre.

Week of March 15th.
VAUDEVILLE.

Mansfield & Harvey
SPECIAL FOR RACE WEEK.

Silver Plate Dancing, Singing, Musicians and Comedy Sketches.

Don't fail to see these people, as they are the best of their kind.

Will make several changes through the week.

Motion Pictures Change Every Day.

Matinee Saturday at 3 p. m.

Admission 10 cents, Nights 15c.

DOORS OPEN AT 7:00 P. M.

Prices will remain the same.

WILMANS OPERA HOUSE,

SEABREEZE.

JOHN W. WILLS'
Musical Comedy Company,
A Great Aggregation of
First-Class Artists.

A SHOW EVERY NIGHT
During the Week of
The Races.

'GATOR THEATRE

Licensed by Motion Picture Patents Co.

SEE LIVE 'GATOR IN WINDOW.

New Pictures Daily.

Ed and Fannie Lewis
High Class Comedians,
IN THE
German Autoist.

PROGRAM CHANGED DAILY.

Miss Lottie Kilmer, Pianist.

Matinees Wednesdays, and Saturdays, at 3:00 p. m.

Admission 15c. Children 10c.

Doors open at 7:00 p. m.

BOWLING ALLEY.

The most popular indoor game for
LADIES AND GENTLEMEN.
Afternoon and evening.

NO. 14. BEACH STREET.

INDIAN RIVER ORANGES (Grown on the Halifax)
Fruit of the Choicest Quality—none better
Grape Fruit and Tangerines.......
—clean and bright—no scale or rust.
BOX TRADE SOLICITED Will attend to shipping. Prices Reasonable.
GEORGE H. MUNROE
GROWER AND SHIPPER
126 S. RIDGEWOOD AVE.—Daytona, Fla.

Billiards and Pool.
CIGARS AND TOBACCO
Largest Stock, Greatest Number Brands.
Cigars to please anyone
P. LADAS, SOUTH BEACH STREET.
Fruits, Candies, etc.

LOCAL ITEMS.

*Monagram Oil, used by the big Benz racer and all the record breakers on the beach. One as essential as the other. For sale by Gruber-Morris Hardware Company.

Pete Hart, who has been in the employ of the Daytona Auto Transit Co., has accepted a position with the Buick people at the Central Garage.

†Select your spring spring suit from samples at O. S. Burnett's, the merchant tailor, who makes them righ here in Daytona. 94-6t

J. R. Anthony, of the firm of Anthony Bros., is in the city to assist in the store here during the rush of business this week.

Mr. and Mrs. R. B. Currier, of Springfield, Mass., arrived in the city Saturday, and Mrs. Currier, who has a magnificent voice, sang at the evening service at the First M. E. church Sunday. Mrs. Currier was Miss Mary Upham, and composed much of the music for Fannie Crosby's hymns.

Modern home on Halifax avenue, Silver Beach, at a rare bargain if sold this month. Bingham & Thompson.

KODAK——
——FINISHING
BY UP-TO-DATE METHODS,
All Prints Made on Velox.

LET US SHOW YOU HOW TO OBTAIN THE BEST RESULTS FROM YOUR KODAK.

EASTMAN FILMS.

EVERYTHING FOR THE KODAKER ALWAYS IN STOCK.

Gardiner's Art Store.

---

‡Saratoga Inn Garage, cars stored by day or week. Six cylinder, seven-passenger Welch and four passenger Elmore for charter, hour or trip. Rates reasonable. tf

*Desirable building lots at Silver Beach, near Automobile Club House, for sale at attractive prices. Apply to T. E. Fitzgerald. tf

The extra settees provided on the the platform at the F. E. C. Ry. depot last week, have proved a source of comfort to the many travelers waited upon the belated trains. It is much more comfortable, also, on the platform, in pleasant weather than in the stuffy little waiting room, and the agent deserves thanks for his thought in securing these additional benches.

*"We claim the Quakers to be the strongest organization on the Lyceum platform. Their programs are made up of both classic and popular music to suit any audience."
Dixie Lyceum Bureau.

March 23rd this Quartet will be in Daytona, Baptist Church, 8:00 p. m.

His Mean Comment.

Wife (reading)—Here's the advertisement of a matrimonial agency offering to supply any man with a wife for a guinea.

Husband—Oh, of course; it costs less to get into trouble than it does to get out again.—London Scraps.

Cheered Him Up.

The prisoner was downcast.

"Cheer up," said his lawyer. "I've got a jury of twelve men too stupid to find out that you're guilty."

Naturally the client took a more hopeful view.—Philadelphia Ledger.

REAL ESTATE BARGAINS

Silver Beach Property

Furnished house of 14 rooms; modern improvements and vacant property, on Halifax Avenue, near the Automobile Club house. For sale at a bargain on easy terms.
T. E. FITZGERALD.

Years ago I cast my lines in
ORMOND.

I am still here, and there is room for several other good fellows on the same log. My neighbors have for sale some very pleasant Cottage Lots at prices that have not discounted the millenium.

TWO COTTAGES both furnished completely; situated at the corner of Orange and Palmetto avenues—one of the most desirable corners in Daytona; one cottage 7 rooms, the other 6; bath and all other conveniences. Price, $6,000 for both and a snap at that. If you are interested and desire to look at the property, call on or address, C. M. Bingham, City; or Bingham & Thompson, Agents.

For Sale or Rent.
113 South Ridgewood Avenue.

FIVE-ROOM HOUSE
Large Lot in KINGST
FOR SALE. Inquire of....
CONRAD REAL ESTATE COMPANY,
NORMAN S. DAYTON.
H. T. McCLELLAN,

BUILDING LOTS ON RIDGEWO
I offer or sale Lots 2 and 3 Block
man's Addition to Daytona.
among the most desirable vacant
on Ridgewood avenue. A fine location
nice home. For prices, address
GUY S. BROWN, Central Lake,

BEAUTIFUL WINTER HOME
2½-story home in Daytona; gas and fixtures, hot and cold soft water house; double floors throughout; and cemented cellar; practically new perfect order; every convenience; grounds with orange and grape fruit tennis court; situation unexcelled; completely furnished. For price and terms address: William C. Morris, Trustee, Mo., or W. M. SHAFFNER, Agent, Daytona Florida.

CATARRH
Toxico Laboratory, 1123 Broadway, New York

In Ormond: Owing to the death of the owner beautiful **Melrose Hall,** containing 23 well furnished rooms and 3 baths, surrounded by 3 acres of full bearing orange and grape fruit trees, together with all necessary out-houses and improvements and facing the Halifax, is for sale on terms to suit.

MACON THORNTON
REAL ESTATE
ORMOND and ORMOND BEACH

Winter Homes. Truck Lands.
NORMAN S. DAYTON,
Real Estate. Lumber.

CONRAD REAL ESTATE COMPANY

INSURE AGAINST
Burglary, Theft or Dishonest Servants,
While your house is vacant or occupied.

F. N. CONRAD, agent for the MARYLAND CASUALTY COMPANY. A house protected by one of these policies is safe, as the Company will pay for what is stolen and then get even by catching the thief.

Premiums Low. Reliable Company.
CONRAD BLOCK, DAYTONA, FLORIDA.

Bond Lumber Company

MANUFACTURERS OF
Rough and Dressed Cypress Lumber,
Lath, Shingles, Flooring, Ceiling, Brick, Lime and Cement in Stock.
Office and Yards: East Coast Railway and Orange Avenue.
Phone 83 R. J. MALBY, Manager.

SPECIALTIES OF THE CONRAD GROCERY COMPANY

ARMOUR'S
Star Hams and Bacon
Simon Pure Lard in Pails

CURTICE BROS.' GOODS.

We have a full supply of their BEST LINE

Red Pitted Cherries, 30c. | Sliced Peaches, - 30c.
Bartlett Pears, - 30c. | Crawford Peaches, 35c.
Grated Pineapple, 25c.,

Twenty Cases of their Assorted Jams, 25c.; Beets in Cans are fine, 18c.

We have about 100 cases of these goods to select from.

Respectfully, CONRAD GROCERY COMPANY.

OUR DAILY MARKET QUOTATIONS:

Armour Star Ham	lb 16c.
" Picnic "	" 12½c
Naked Ham	" 14c.
Strip Bacon	18, 25, and 28c.
Armour's Simon Pure Lard, in pails,	3 lbs 55c., 5 lbs 85c., 10 lbs $1 60
Armour Sliced Star Ham, in cans,	30c.
Granulated Sugar	100 lb 5.75
Elgin Butter, best print	40c.
June Storage Butter in prints	33c.
Pride Oleo in rolls	30c.
Eggs, fresh	30c.
N. Y. State Cream Cheese	20c.
English Walnuts, Brazil, Almonds,	20c.
Florida Pecans	25c.
Shelled Almonds	60c.
Seeded Raisins	13c. lb 2 for 25c.
Currants	13c. " 2 for 25c.
Cluster Raisins	25c.
Apricots, evaporated	lb 15c.
Peaches "	15c.
Pears "	25c.
Oranges	per dozen 15c. and 20c.
Lettuce, Radish, Green Onions, Carrots, Spinach,	all 5c. bunch
Beets	5c. bunch
Fresh Miami Tomatoes	20c. qt.
Pines	10 and 15c. each
Cranberries	25c quart
Egg Plants	10 and 15c.
Green Peppers	per doz. 30c.

THE NATIONAL BISCUIT COMPANY'S

CAKES AND CRACKERS
EXCEL ALL OTHERS

Tetley's Tea
TETLEY'S TEA
INDIA & CEY

Tetley's
INDIA AND CEYLON
Tea

Is pure tea blended and packed under the watchful care of trained experts, and for that reason it has a special claim on all drinkers who want the best.

CONRAD GROCERY CO., DISTRIBUTING AGENTS.